

Евгений Крылатов

ПРОЩАНИЕ С РУСАЛОЧКОЙ

фантазия на тему из кинофильма "Русалочка"

для солистки, хора и оркестра

партитура

Москва
2015 г.

Состав оркестра

Fl. piccolo
2 Fl.
2 Oboe
2 Cl. in B
Fag.
3 Tr-be in B
4 Tr-ni
Timp
P-tti
Windbells
Tamburin
Campane
Antic piatti *
Drums set
Guit solo
Guit bass
Celesta
Piano
Harp
V-ni I
V-ni II
V-le
V-c
C-b

* При отсутствии Antic Piatti можно заменить на Triang.

Прощание с Русалочкой

Andante (♩ = c. 100-110)

1

Piccolo

2 Flute

2 Oboe

2 Clarinet in Bb

Bassoon

3 Trumpet in Bb

4 Tr-ni

Celesta

Timpani

Piatti

Wind Bells

Tamburin

Campana

Antic piatti

Drum Set

Electric Guitar

Bass Guitar

Piano

Soprano solo

Soprano

Coro Alto

Tenor

Bass

Harp

Violin I

Violin II

Viola

V-c

C.b.

2

A.P.

 P.no

 S.S.

 S.

 A.

 T.

 B.

 Hp.

 Vc.

 Cb.

3

A.P.

 P.no

 S.S.

 S.

 A.

 Coro

 T.

 B.

 Hp.

 Vc.

 Cb.

40 4

Tamb. - - - - -

A.P. *mf* - - - - -

D.S. - - - - -

E.Gtr. *mf* *Bm* - - - - -

Bass *mf* - - - - -

P.no. *cresc. molto* *f* - - - - -

S.S. *cresc. molto* *f* - - - - -

S. *cresc. molto* *f* - - - - -

A. *cresc. molto* *f* - - - - -

T. *cresc. molto* *f* - - - - -

B. *cresc. molto* *f* - - - - -

Hp. *cresc. molto* *f* - - - - -

Vc. *cresc. molto* *f* - - - - -

Cb. *cresc. molto* *f* - - - - -

5

52

Tamb.

52

D. S.

52

Bm Cbm7(b5) E Cbm7(b5) E G7 Bm

E. Gtr.

Bass

52

S. S.

espress.

mf

espress.

S.

mf

espress.

A.

mf

espress.

T.

mf

espress.

B.

mf

52

Vln. I

contabile

mf

contabile

Vln. II

mf

Div.

Vla.

52

Vc.

52

Cb.

64 6

Picc.

2 Fl.

2 Ob.

2 Cl. in B

4 Tr-ni

Tamb.

D. S.

E. Gtr.

Bass

S. S.

S.

A.

T.

B.

Vln. I

Vln. II

Vla.

Vc.

Cb.

7

Picc. *mf*

2 Fl. *mf*

2 Ob. *mf*

2 Cl. in B *mf*

3 Tr-be

4 Tr-ni

Tamb.

D. S.

E. Gtr. *Bm* *CF/E* *A 7* *D maj 7*

Bass

S. S.

S. *f*

A. *f* *cresc. molto*

T. *f* *cresc. molto*

B. *f* *cresc. molto*

Vln. I

Vln. II

Vla. *Unis.*

Vc. *cresc. molto*

Cb.

8

85

Picc.

2 Fl.

2 Ob.

2 Cl. in B

Bsn.

3 Tr-be

4 Tr-ni

Tamb.

88

D. S.

89

E. Gtr.

Bass

S. S.

S.

A.

T.

B.

89

Vln. I

Vln. II

Vla.

Vc.

Cb.

Chords: Gmaj7, Cbm7(b5)/E, F#7, Bm, F#7

9

Picc. *f*
 2 Fl. *f* *cresc. molto*
 2 Ob. *f* *cresc. molto*
 2 Cl. in B *f* *cresc. molto*
 Bsn. *f*
 3 Tr-be *mf*
 4 Tr-ni *mf*
 Timp. *f*
 Piatti *f*
 Tamb. *f*
 D. S. *f*
 E. Gtr. *f* Bm Cbm7(b5)/E F#7 Fbm7(b5)/A B7
 Bass *f*
 S. S. *f*
 S. *f*
 A. *f*
 T. *f*
 B. *f*
 Vln. I *f*
 Vln. II *f*
 Vla. *f*
 Vc. *f*
 Cb. *f*

11

Picc. *mf*

2 Fl. *mp* *I solo*

2 Ob. *mp* *I solo*

2 Cl. in B *mp* *solo*

Bsn. *mp*

Cel. *mf*

Tamb. *mf*

A.P. *mf*

D.S. *mf*

E.Gtr. *mf* B7 Em G7 F#7 B

Bass *mf*

P-no *mf*

S.S. *mf*

S. *mf*

A. *mf*

T. *mf*

B. *mf*

Hp. *mf*

Vln. I *mf*

Vln. II *mf*

Vla. *mf*

Vc. *mf*

Cb. *mf* pizz.

12 solo

Picc. *mp*

2 Fl.

2 Ob. *mp* I solo

2 Cl. in B *mp* I solo

Bsn. *mp* solo

Cel. *mp*

Tamb.

A.P.

D.S. *136*

E.Gtr. *136* B7 E G7 F#7 B

Bass

P.no. *136*

S.S. *mp*

S.

A.

T.

B.

Hp. *136*

Vln. I *136*

Vln. II *136*

Vla. *136*

Vc. *136*

Cb. *136*

13

Picc. *fz*

2 Fl.

2 Ob. *I solo* *p*

2 Cl. in B *I solo* *p*

Bsn.

Cel. *fz*

Tamb.

A.P.

D.S. *fz*

E.Gtr. *fz* G7 F#7 B G7 F#7

Bass

P-no *fz*

S.S. *fz* *dim.*

S. *dim.*

A. *dim.*

T. *dim.*

B. *dim.*

Hp. *fz*

Vln. I *fz*

Vln. II

Vla.

Vc. *fz*

Cb.

14

Picc. *I solo*
p *ppp*

2 Fl. *p* *ppp*

2 Ob. *p* *ppp*

2 Cl. in B *I solo*
p *solo* *ppp*

Bsn. *p* *ppp*

4 Tr-ni *ppp*

Timp. *ppp*

W. B. *p* *ppp*

Tamb. *ppp*

A.P. *ppp*

D. S. *ppp*

E. Gtr. *B* *ppp*

Bass *ppp*

P-no *pp*

S. S. *ppp*

S. *ppp*

A. *ppp*

T. *ppp*

B. *ppp*

Hp. *ppp*

Vln. I *ppp*

Vln. II *ppp*

Vla. *ppp*

Vc. *ppp*

Cb. *ppp*

Прощание с Русалочкой

Antic P-tti

Andante (♩ = c. 100-110)

1

2

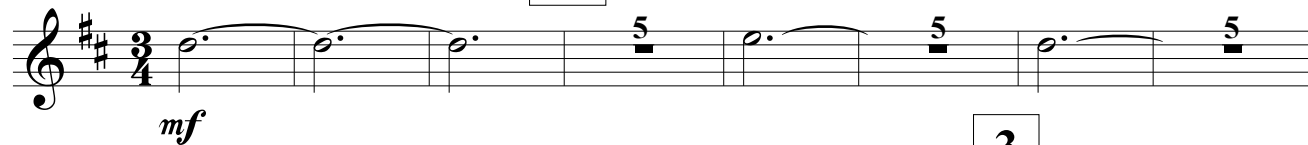

3

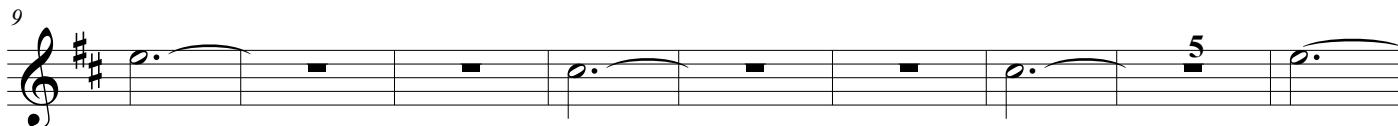

4

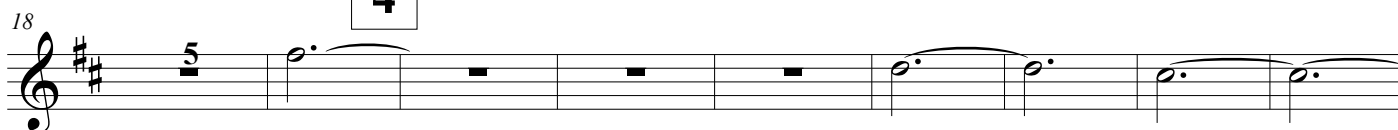

5

6

7

8

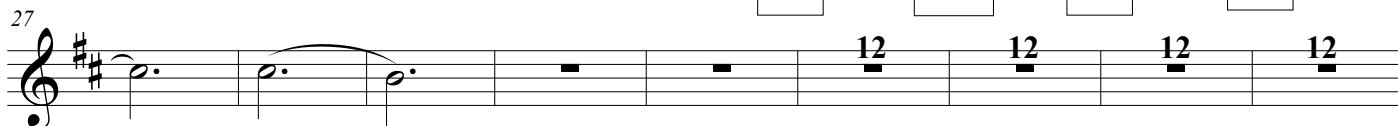

9

10

11

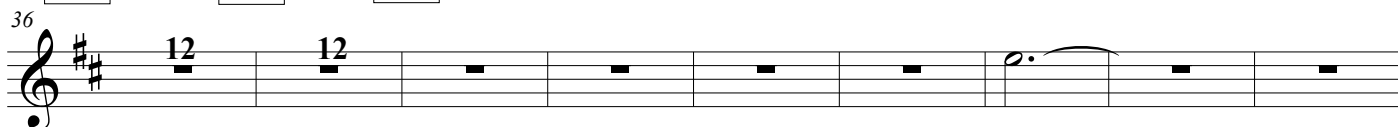

12

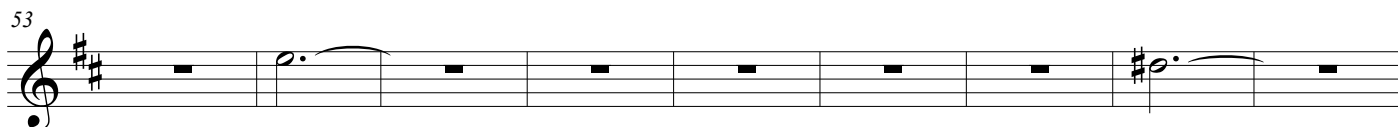

13

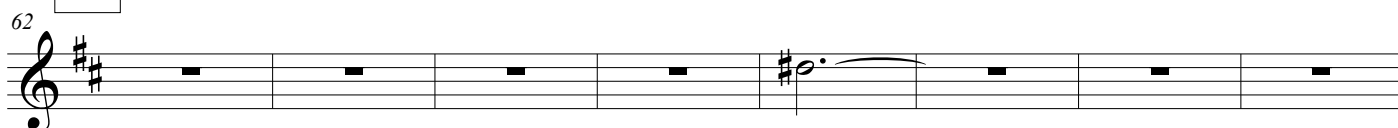

14

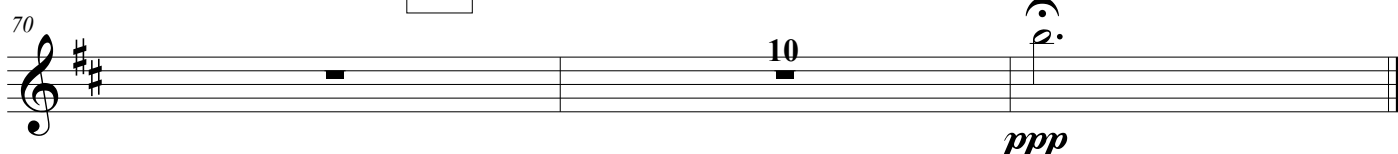

Прощание с Русалочкой

Bass guit

Andante (♩ = c. 100-110)

1

2

3

4

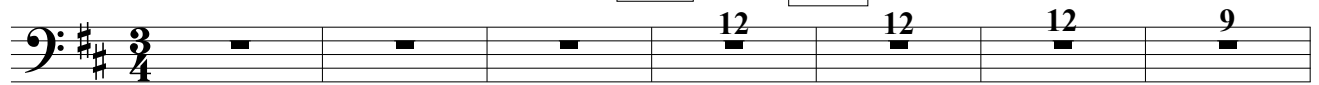

5

8

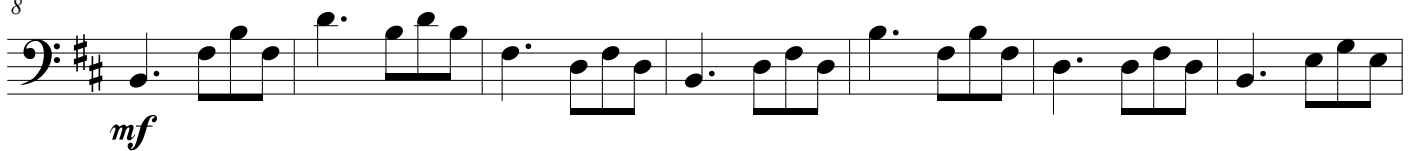

15

6

22

7

29

36

8

43

50

9

57

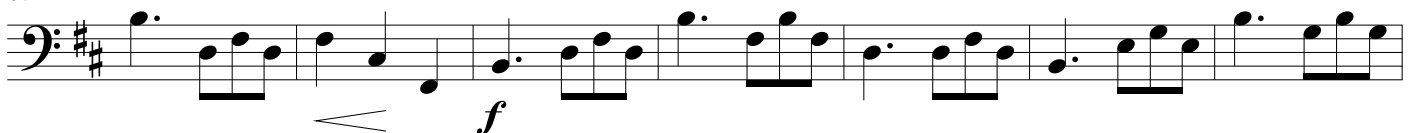

64

10

71

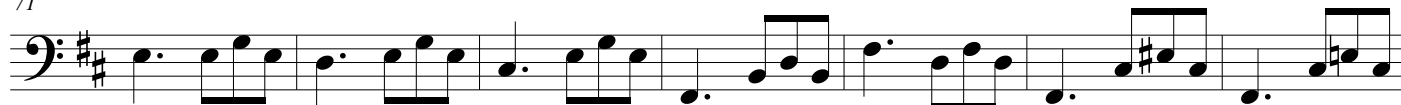

11

78

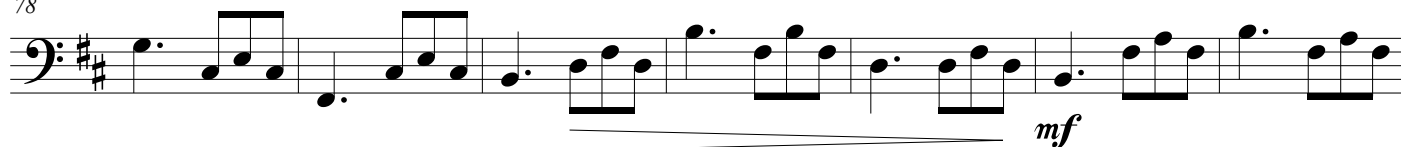

85

12

92

99

13

106

14

113

120

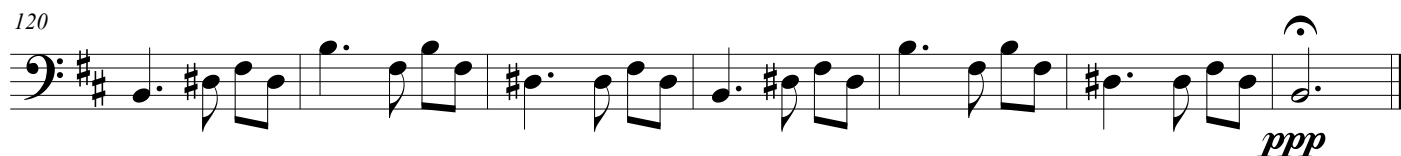

Прощание с Русалочкой

C-b

Andante (♩ = c. 100-110)

1

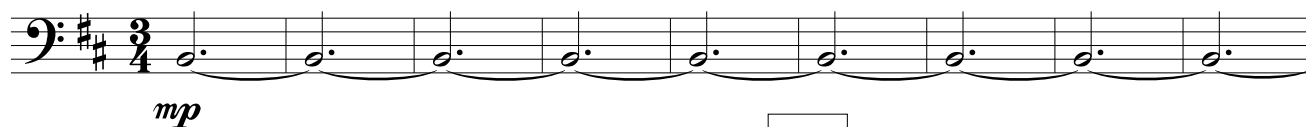

2

10

3

20

30

4

40

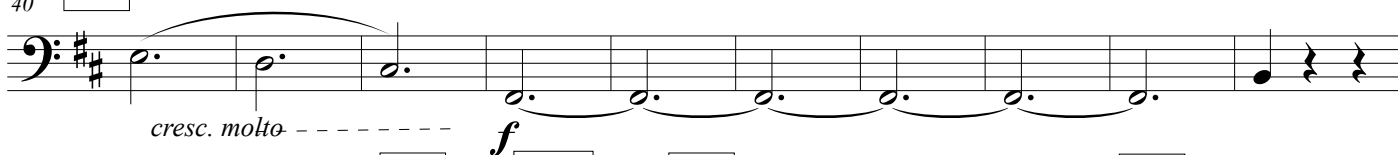

5

6

7

8

9

10

50

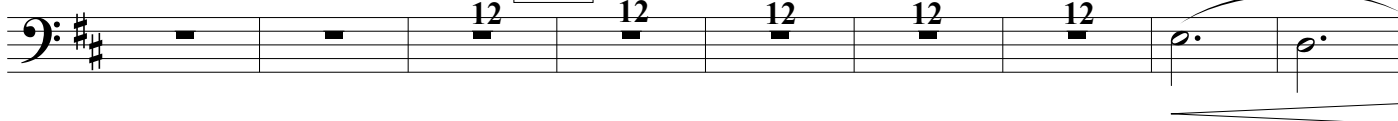

59

11

69

pizz.

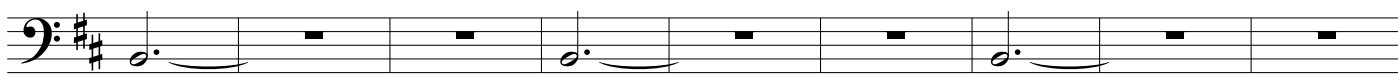

mf

12

78

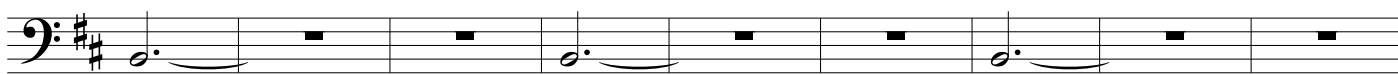

2

13

87

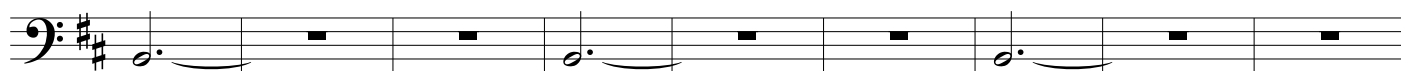

14

96

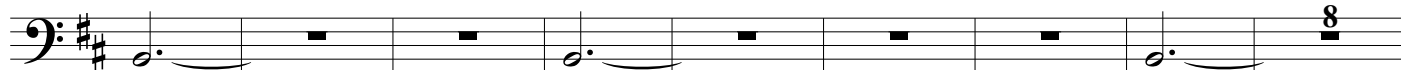

105

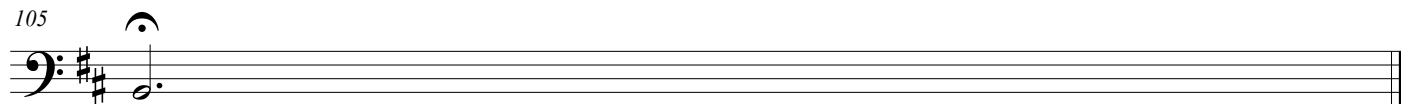

ppp

Прощание с Русалочкой

Campane

Andante (♩ = c. 100-110)

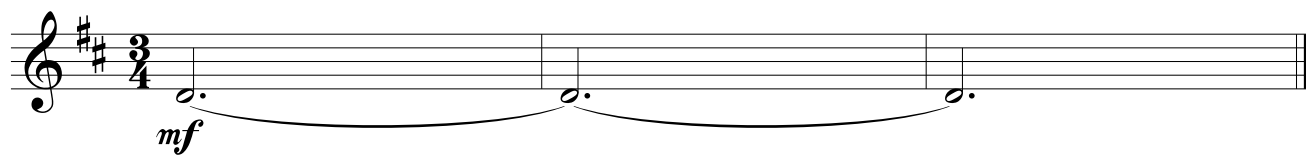

Прощание с Русалочкой

V-c

Andante (♩ = c. 100-110)

1

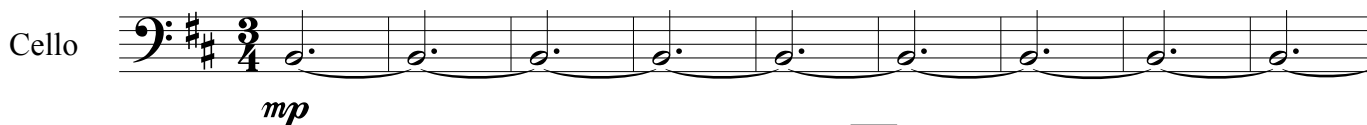

10

2

20

3

30

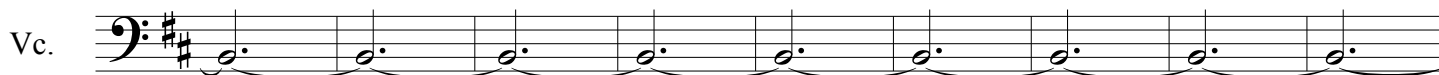

39

4

48

5

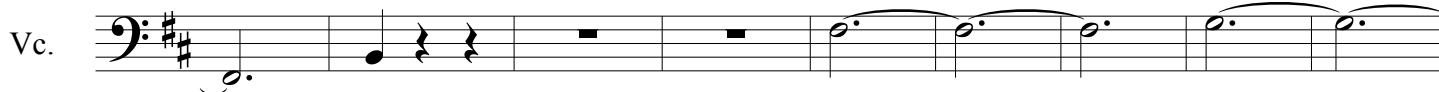

57

6

66

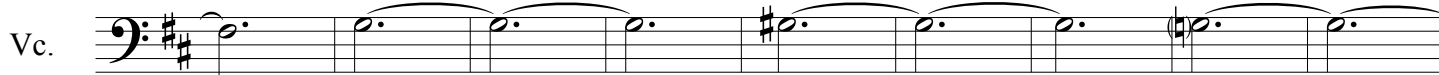

75

7

2

Vc. 83 8

Vc. 90

Vc. 98 9

Vc. 105 10

Vc. 113 *ff*

Vc. 121 11 *mf*

Vc. 130 12

Vc. 140 13

Vc. 150 14

160

Vc.

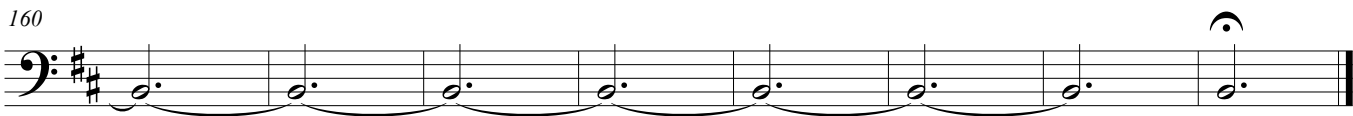

ppp

Прощание с Русалочкой

Cl in B I

Andante (♩ = c. 100-110)

1

2

3

4

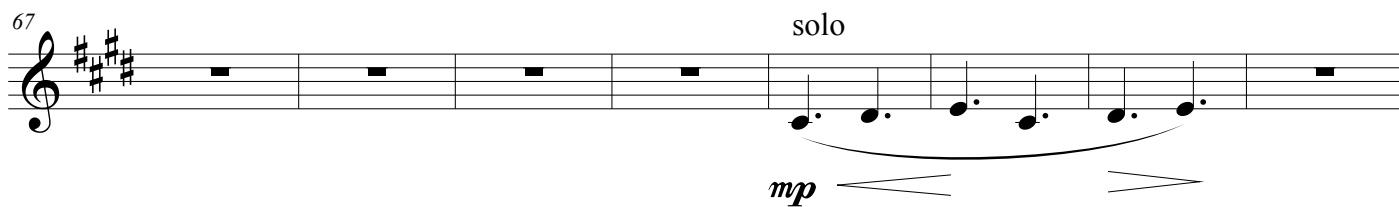
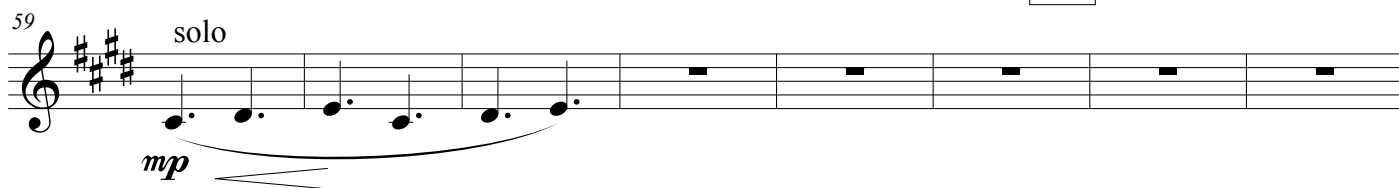
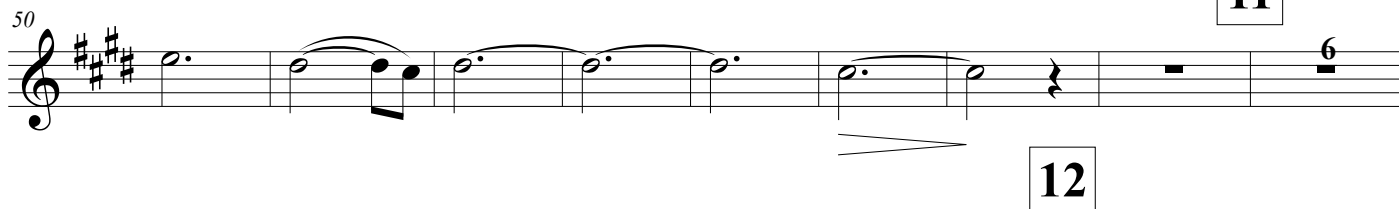
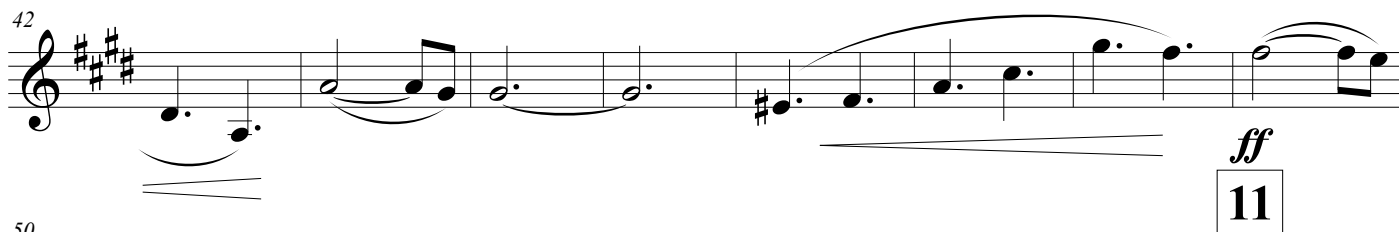
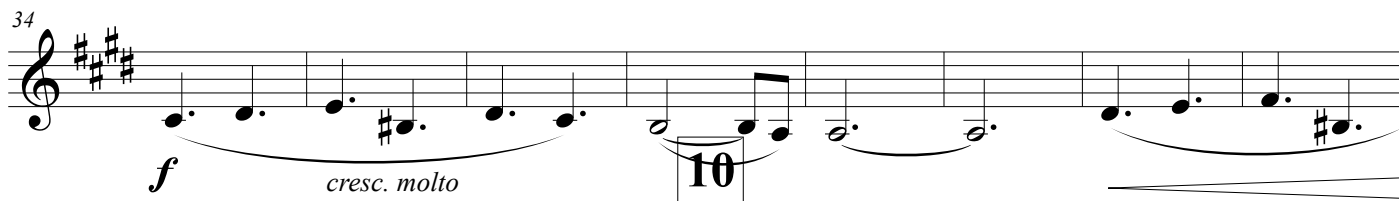
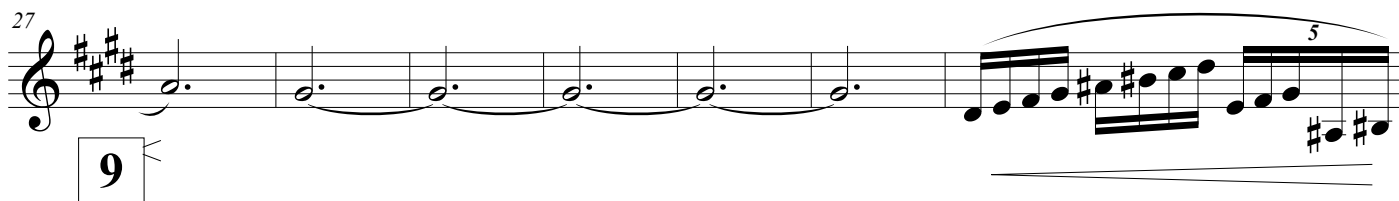
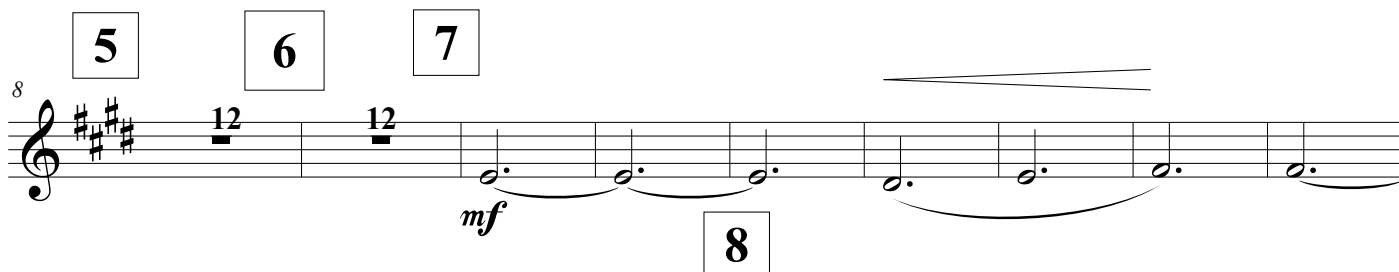
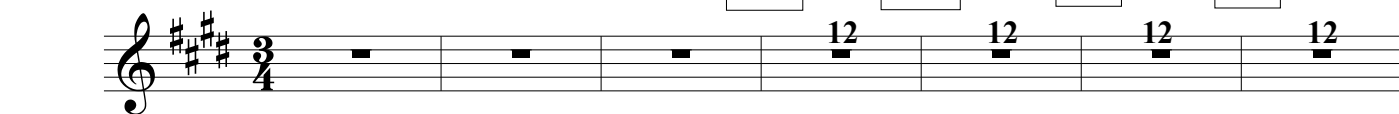

13

75

solo

p

14

83

solo

p

91

ppp

Прощание с Русалочкой

Cl in B II

Andante (♩ = c. 100-110)

1

2

3

4

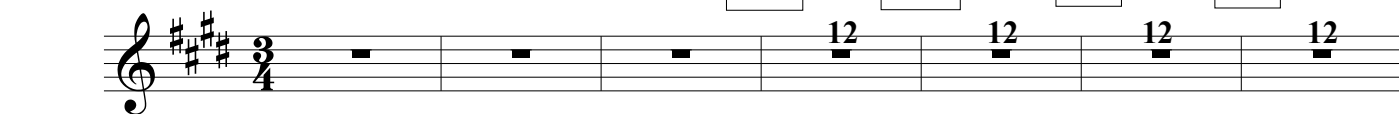

5

6

7

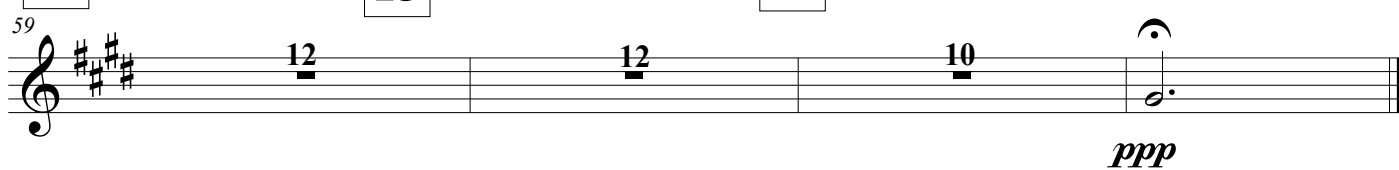
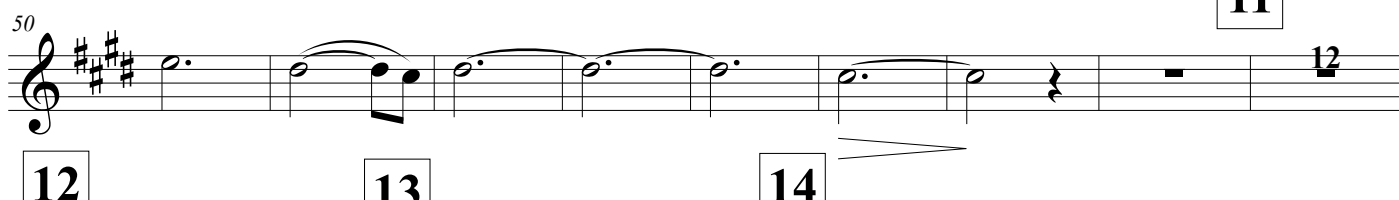
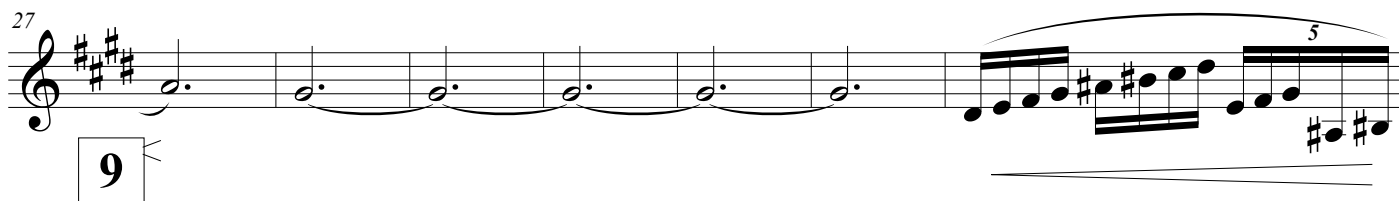
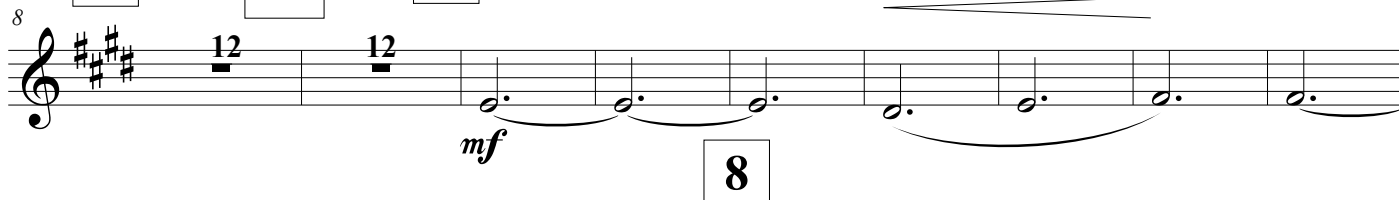

Прощание с Русалочкой

Drum Set

Andante (♩ = c. 100-110)

1

2

3

4

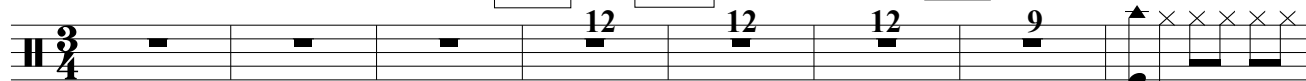

5

9

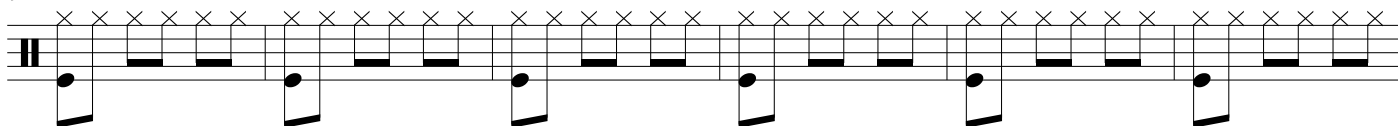

15

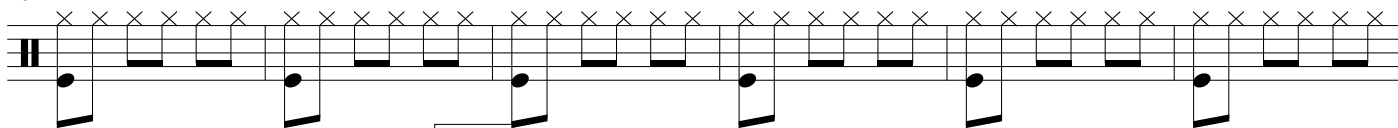

6

21

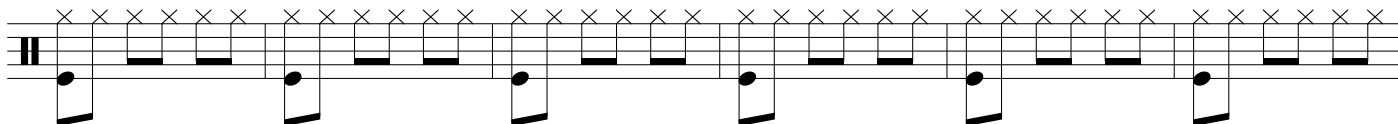

27

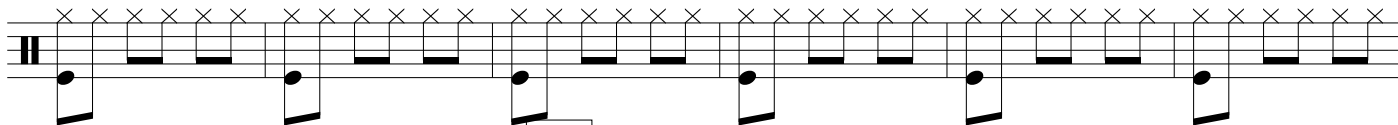

7

33

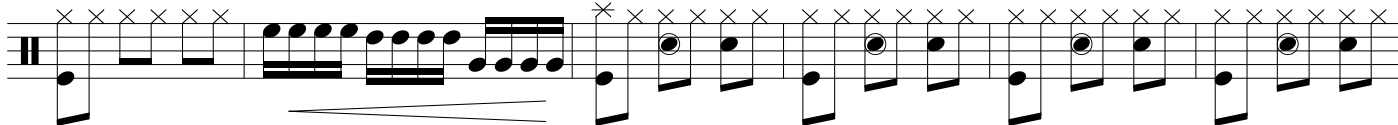

39

8

45

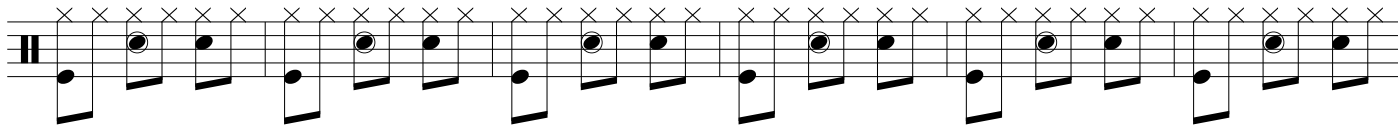

51

57

63

69

75

81

87

93

99

105

111

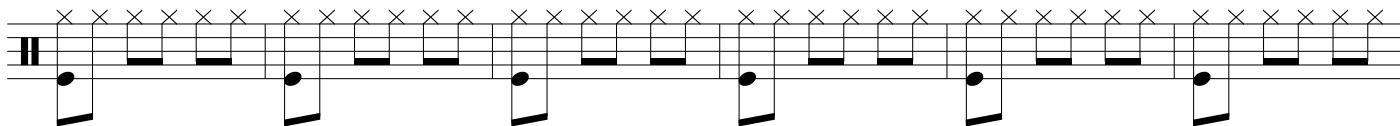

117

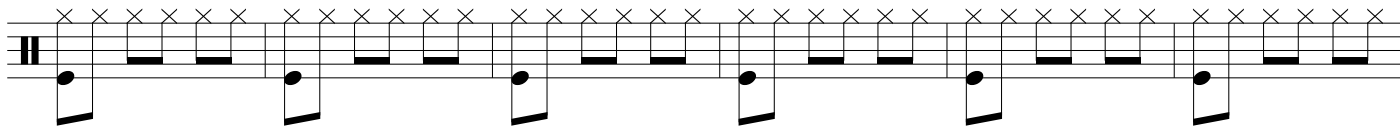

123

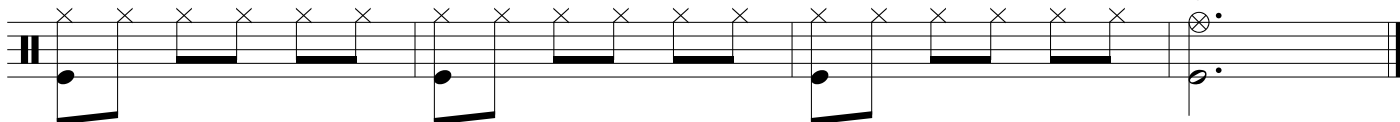

Прощание с Русалочкой

El. Guitar

Andante (♩ = c. 100-110)

1

2

3

4

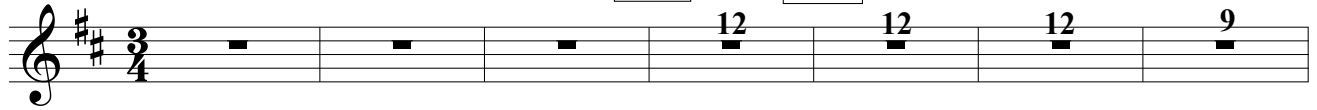

5

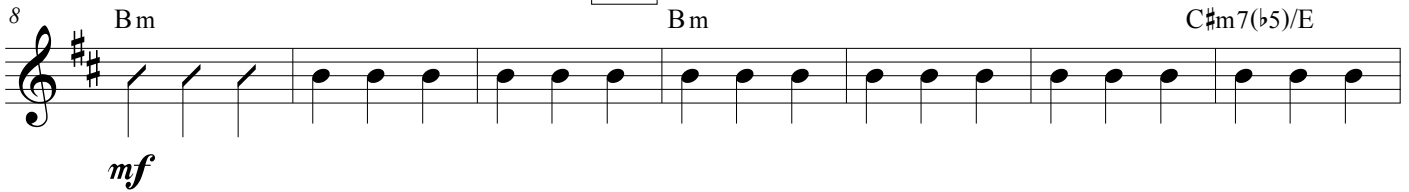

6

7

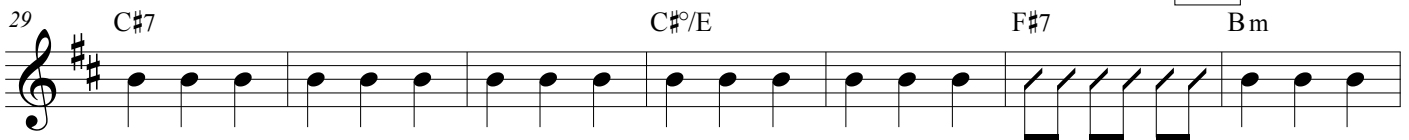

8

9

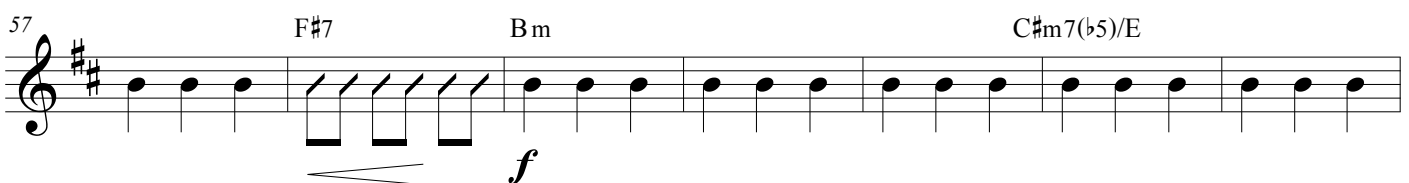

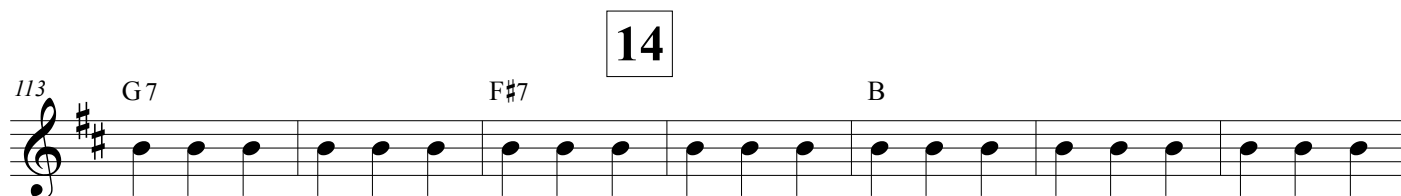
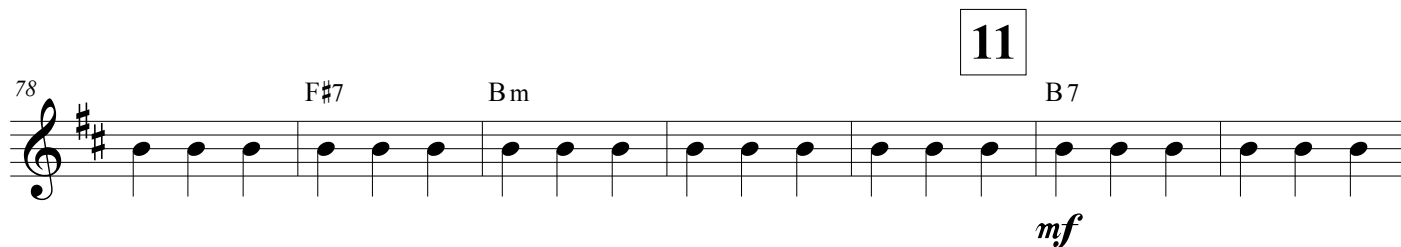
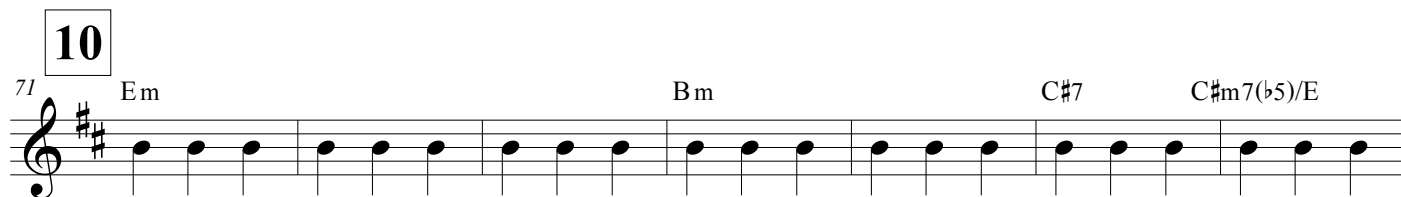

Прощание с Русалочкой

Fl I

Andante (♩ = c. 100-110)

1 2 3 4

5 6 7

8

mf

8

17

26

9

33

5

f

cresc. molto

39

10

47

ff

55

11

solo

mp

63

12 13 14

6

p

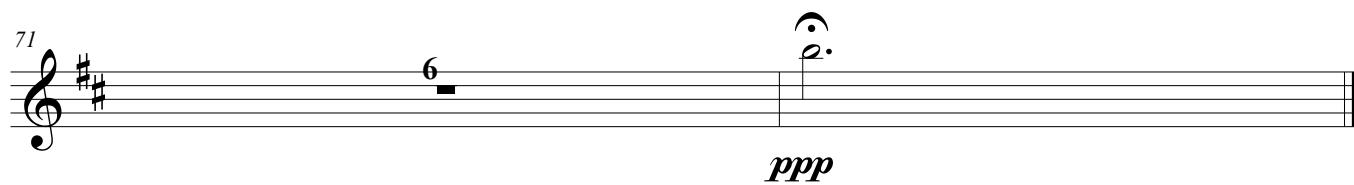

Прощание с Русалочкой

F1 II

Andante (♩ = c. 100-110)

1 2 3 4

8 5 6 7 8

mf

17

26

33 9 5 *f* *cresc. molto*

39 10

47 *ff*

55 11 12 13 14 11

ppp

Detailed description of the musical score: The score is written for a single melodic line in G major (one sharp) and 3/4 time. It consists of 14 measures, each marked with a box number. The tempo is Andante (♩ = c. 100-110). The dynamics range from *mf* to *ppp*. The score includes various musical notations such as slurs, ties, and fingerings (12, 11, 5). The piece ends with a final note on a whole note.

Прощание с Русалочкой

Andante (♩ = c. 100-110)

1

Harp

mf

2

Hp.

Hp.

3

Hp.

4

Hp.

32

Hp.

5 6 7 8 9 10 11

40

Hp.

12

48

Hp.

mf

5

12

55

Hp.

5

12

61

Hp.

5

12

13

67

Hp.

5

5

14

73

Hp.

5

5

80

Hp.

5

88

Hp.

5

ppp

Прощание с Русалочкой

Oboe I

Andante (♩ = c. 100-110)

1

2

3

4

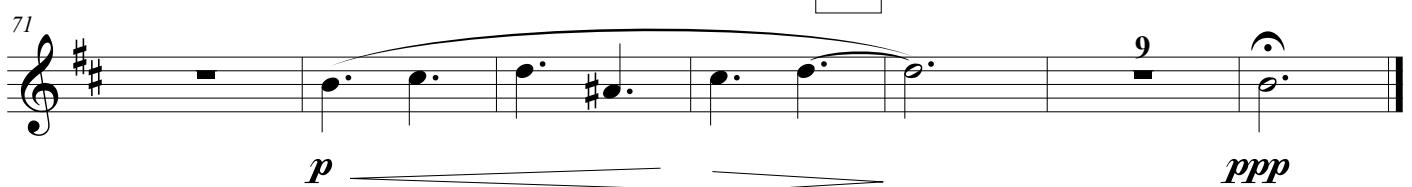
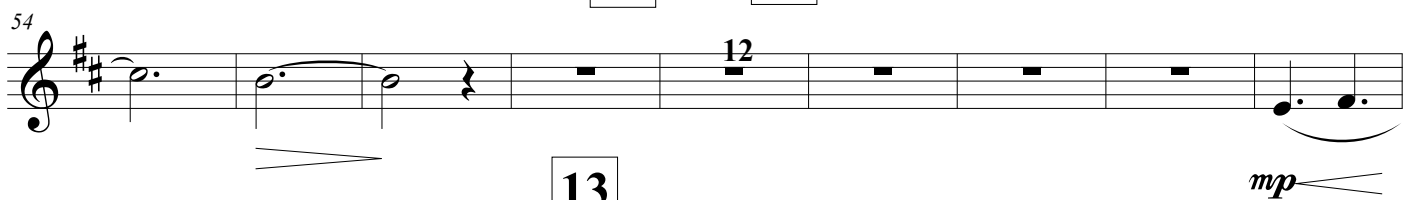
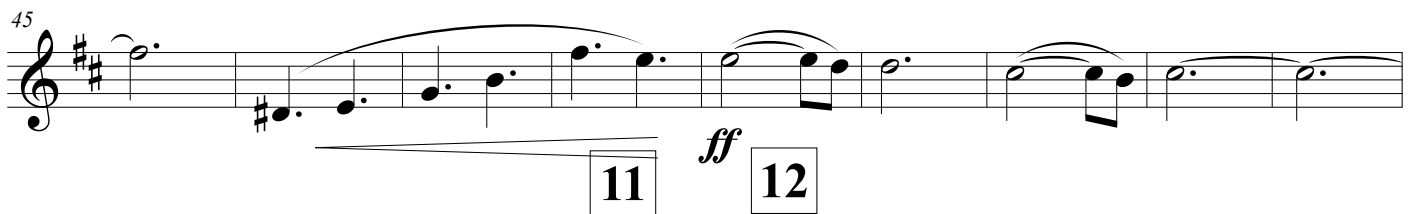
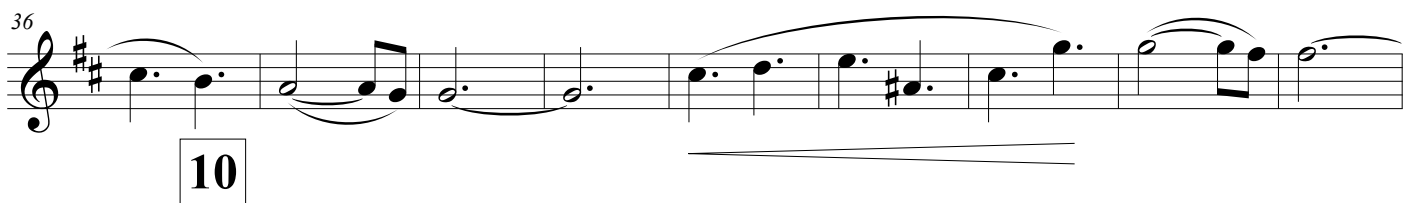
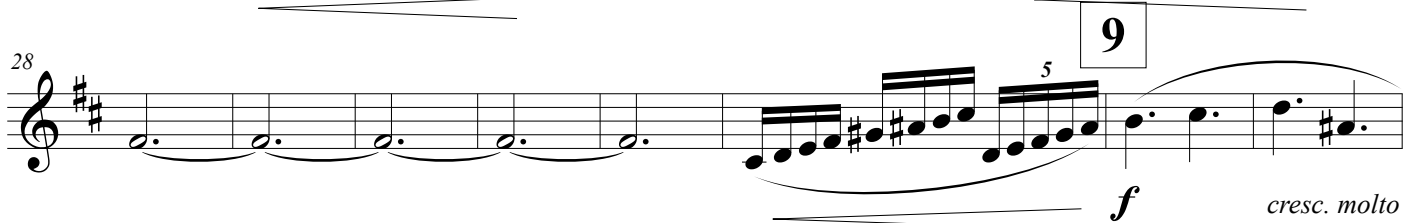
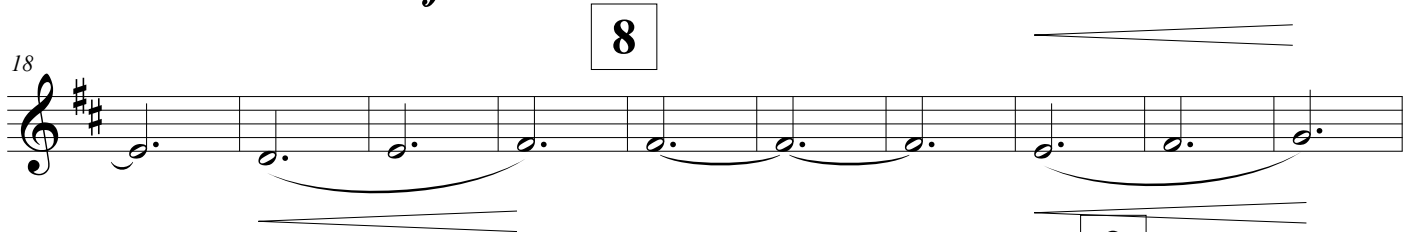
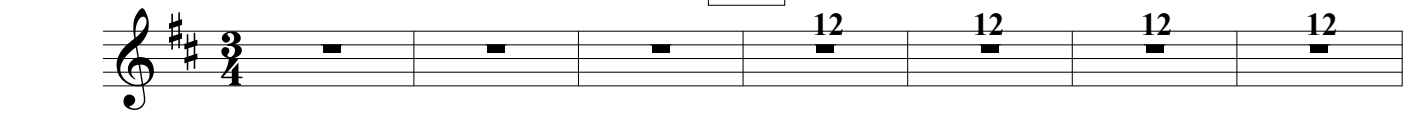

Прощание с Русалочкой

Oboe II

Andante (♩ = c. 100-110)

1

2

3

4

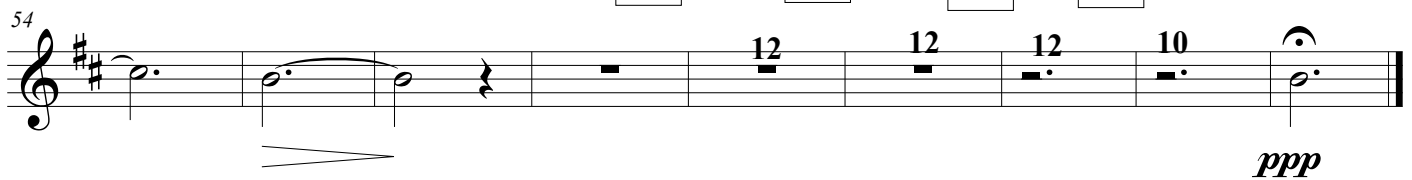
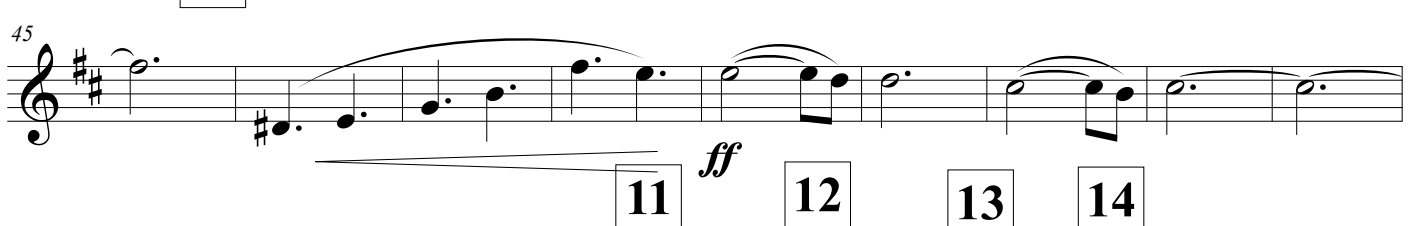
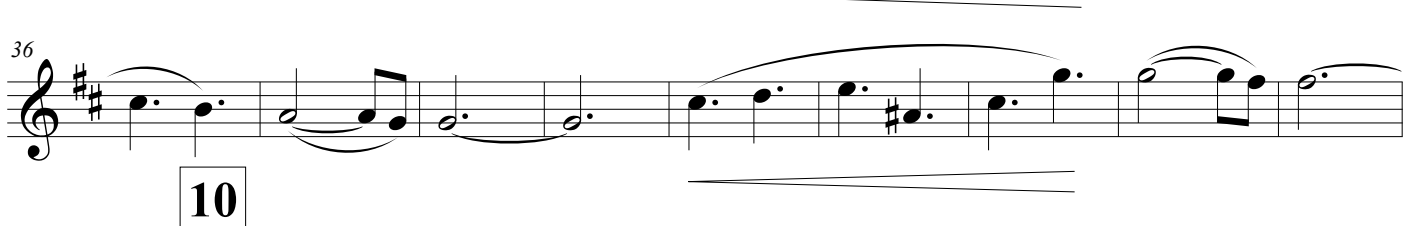
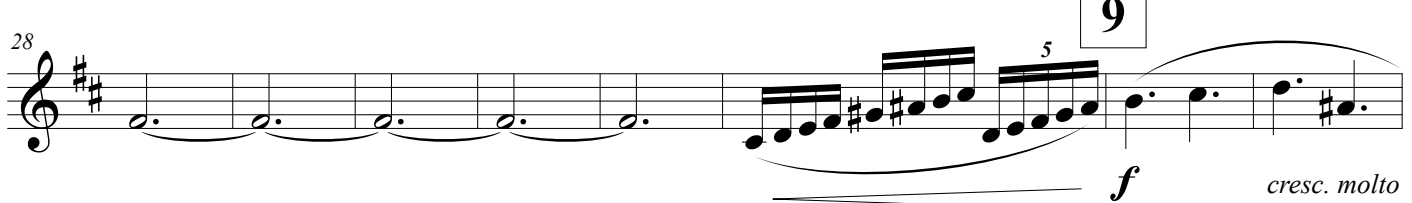
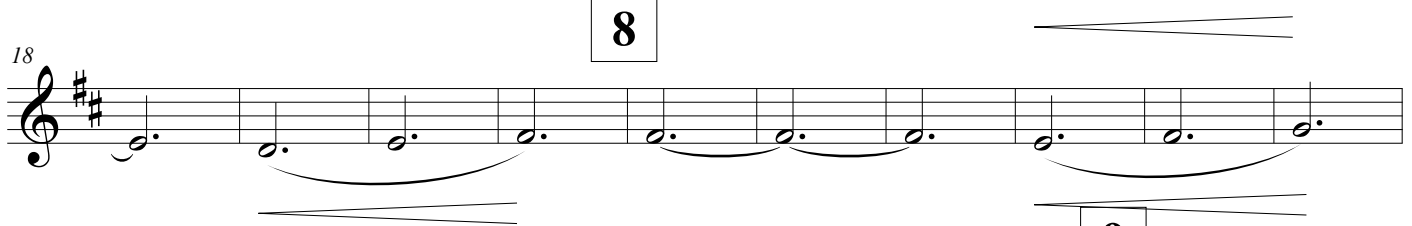
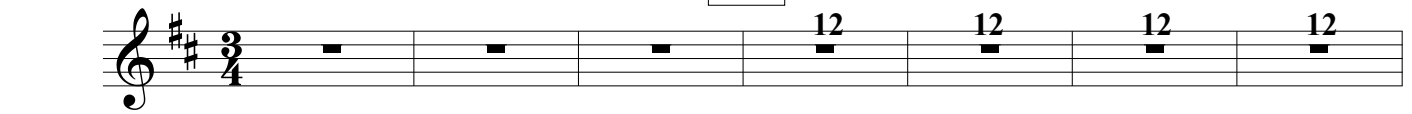

Прощание с Русалочкой

P-no

Andante (♩ = c. 100-110)

1

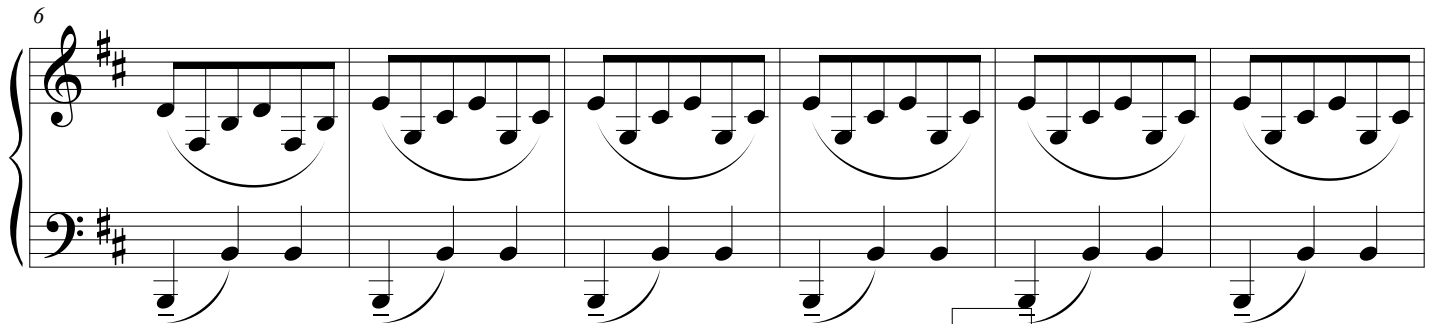
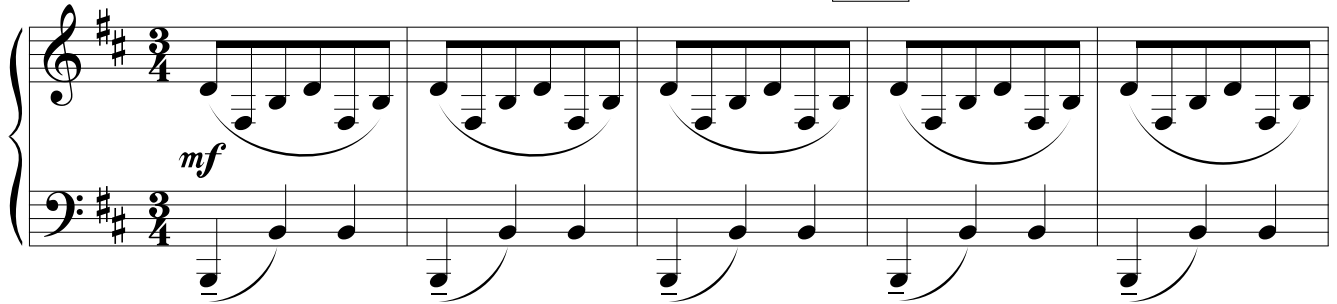

2

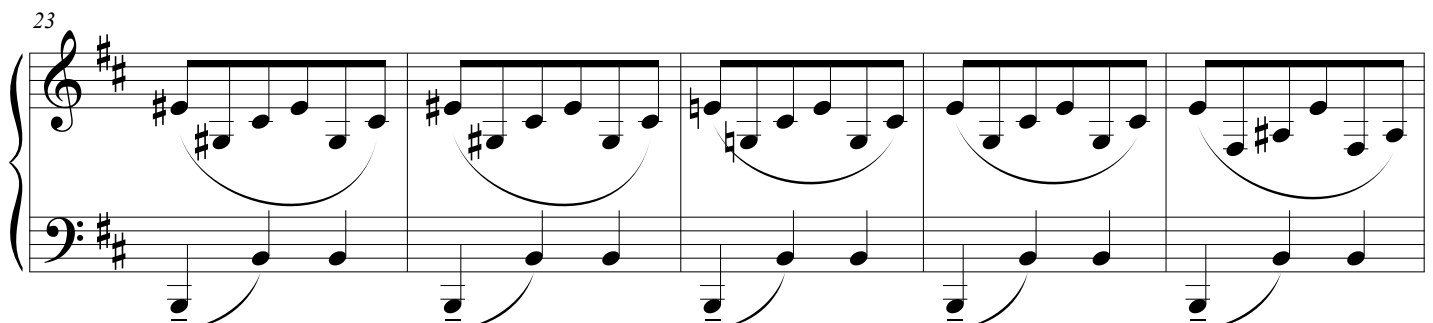
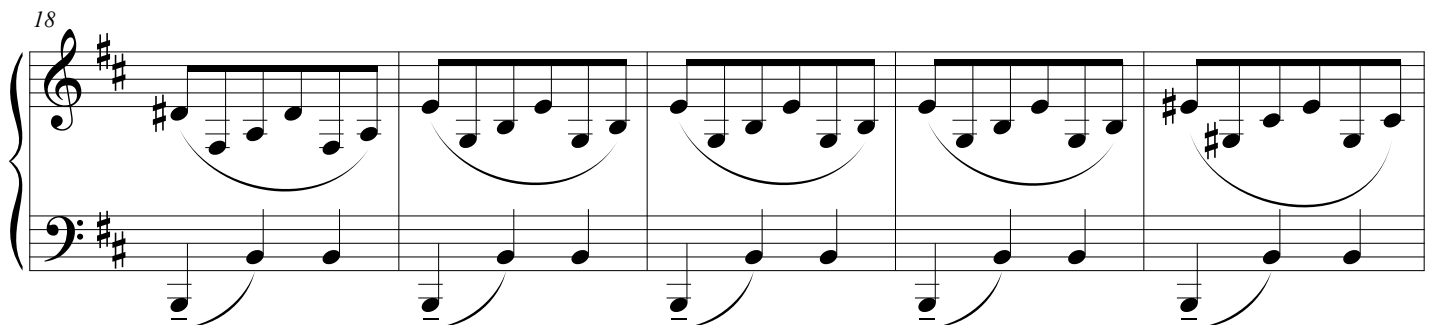
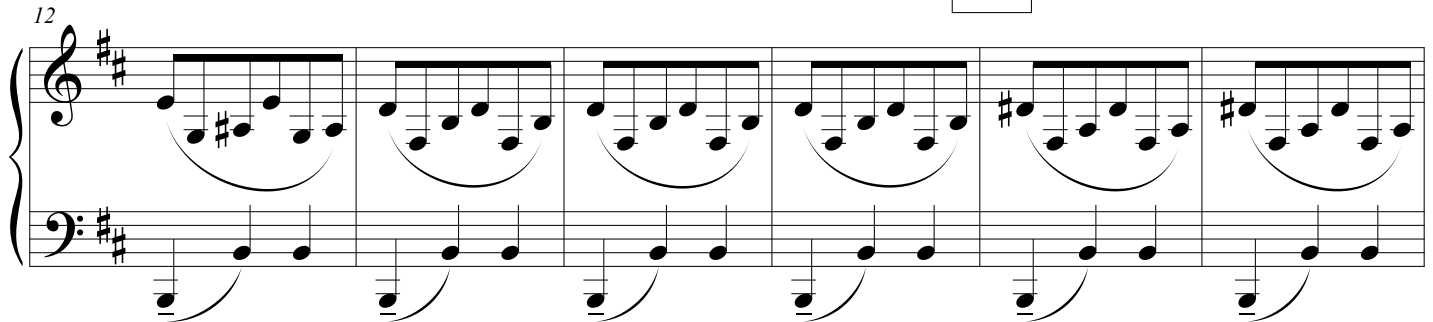

2

3

28

34

4

40

45

51

5

6

7

8

9

10

11

59

65

12

70

76

13

81

86

14

91

96

pp

Прощание с Русалочкой

Fl piccolo

Andante (♩ = c. 100-110)

1 2 3 4

Piccolo

8 5 6 7

Picc. *mf* 8

17

Picc. 9 12

26

Picc. 10 *ff*

35

Picc. 11 12 solo *mp*

43

Picc. 13 14 11

51

Прощание с Русалочкой

Tamburin

Andante (♩ = c. 100-110)

1

2

3

4

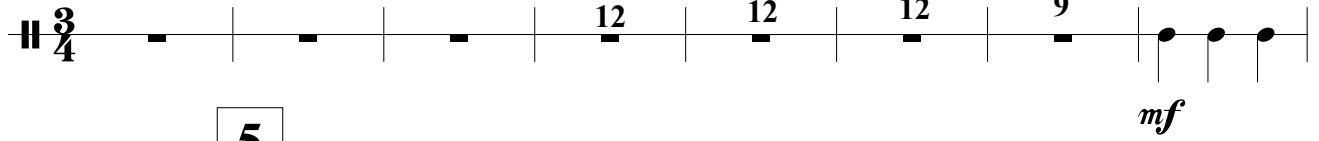

5

mf

9

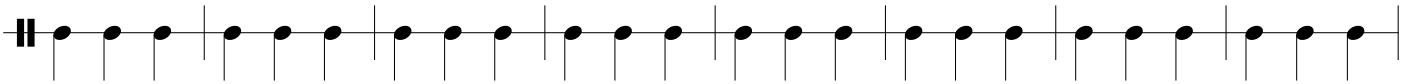

17

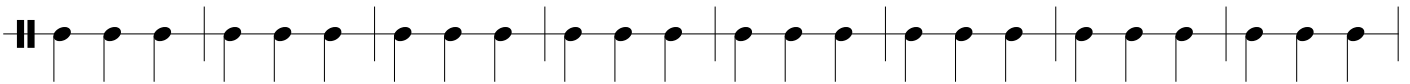

25

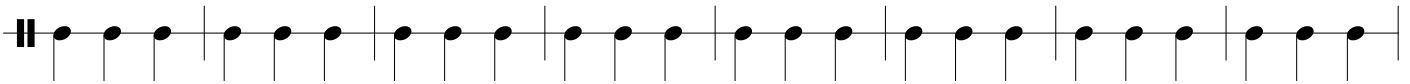

7

33

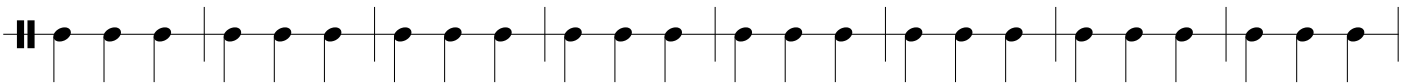

41

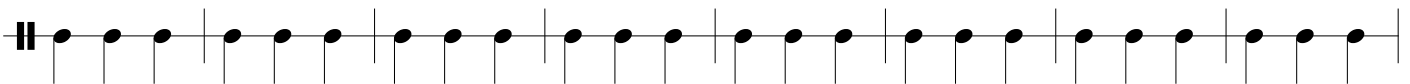

49

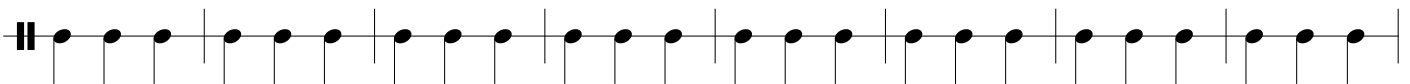

9

57

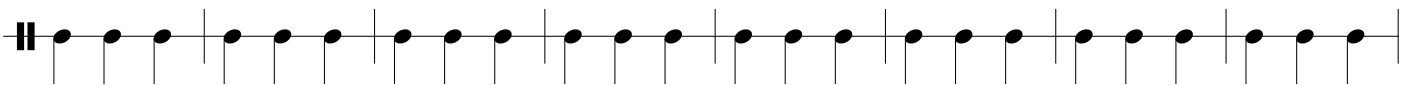

65

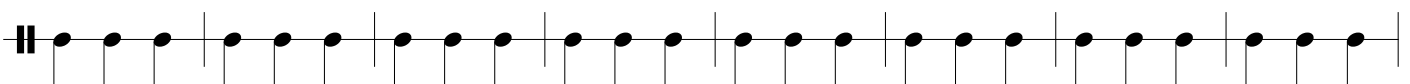

10

2

73

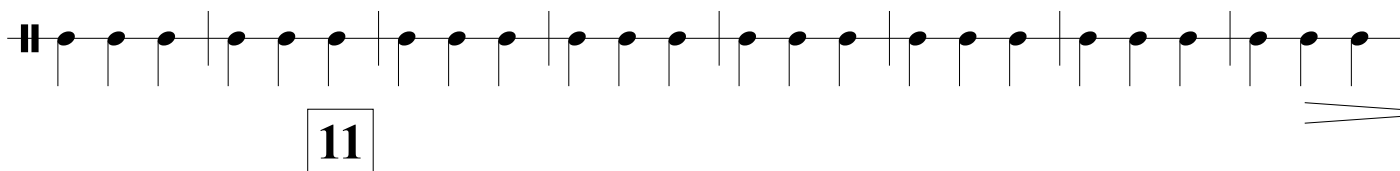

81

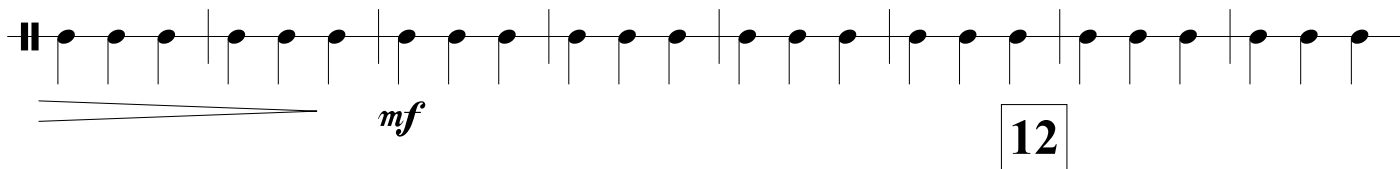

89

97

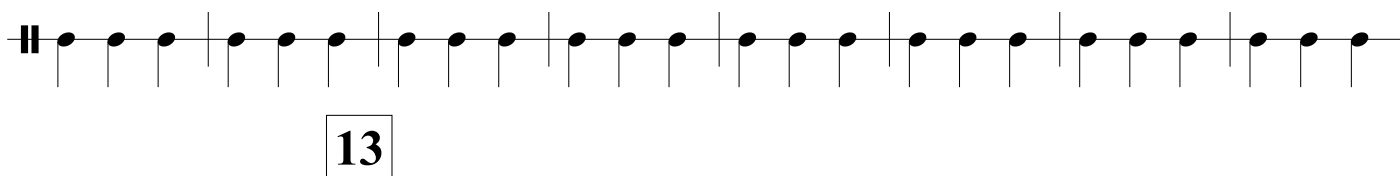

105

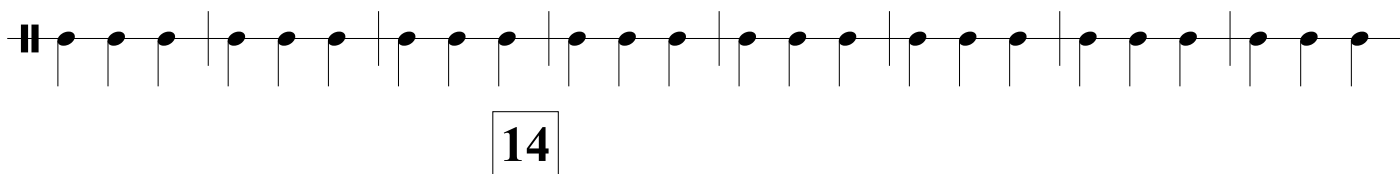

113

121

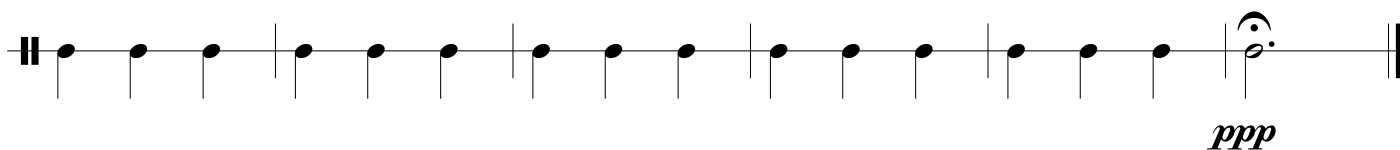

Timpani

1

2

3

4

8

5 6 7 8 9 10

12 12 12 12 12 12

mf ff

17

11 12 13 14

9 12 12 12 9

ppp

Прощание с Русалочкой

Tr-be in B I

Andante (♩ = c. 100-110)

1

2

3

4

5

6

7

8

10

9

19

mf

10

29

ff

39

Прощание с Русалочкой

Tr-be in B II

Andante (♩ = c. 100-110)

1

2

3

4

5

6

7

8

9

10

10

18

27

37

mf

ff

Tr-be in B III

1

2

3

4

8

5 6 7 8

9

16

10

24

33

Tr-ne I

1

2

3

4

Закр. ртом

Прощание с Русалочкой

Tr-ne II

Andante (♩ = c. 100-110)

1

2

3

4

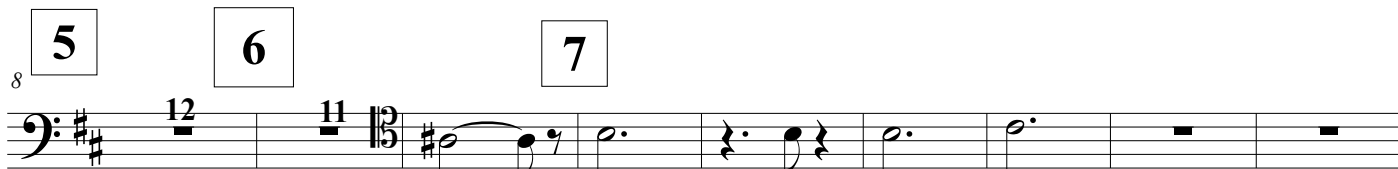
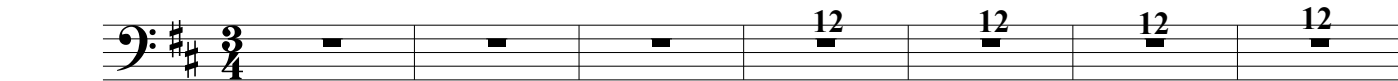

mf < *poco*

8

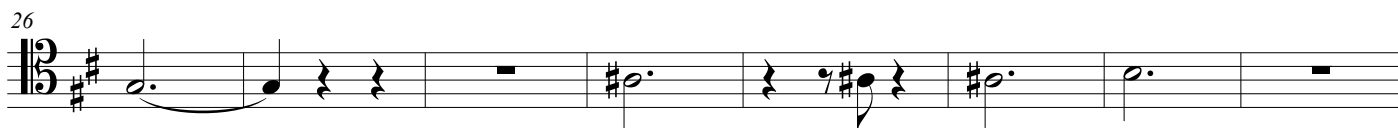
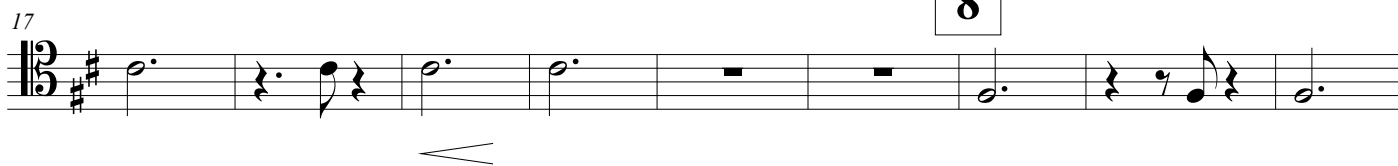

9

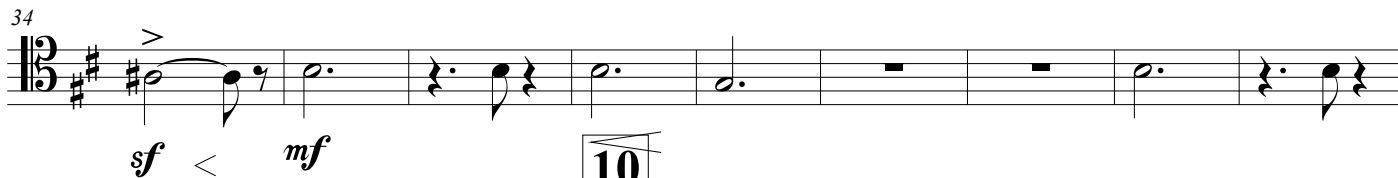

sf < *mf*

10

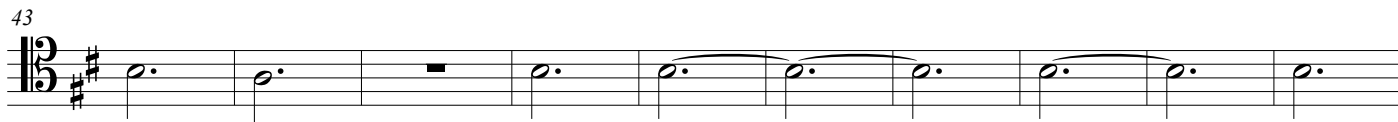

ff

11

12

13

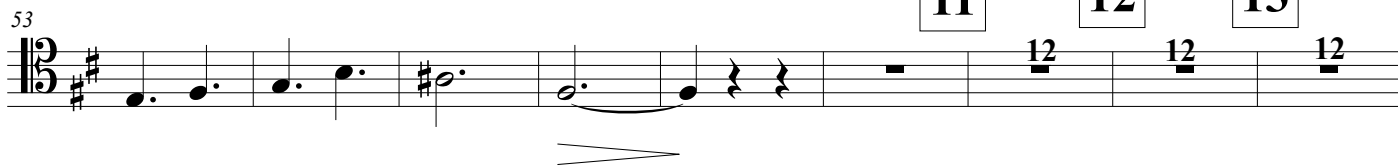

4

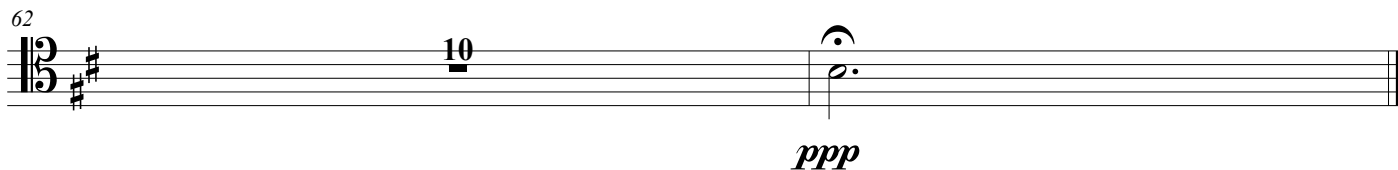

ppp

Tr-ne III

Andante (♩ = c. 100-110)

8

12

10

mf

poco

17

8

26

9

35

mf

10

44

11

12

13

14

54

12

12

12

63

ppp

Прощание с Русалочкой

Tr-ne IV

Andante (♩ = c. 100-110)

1

2

3

4

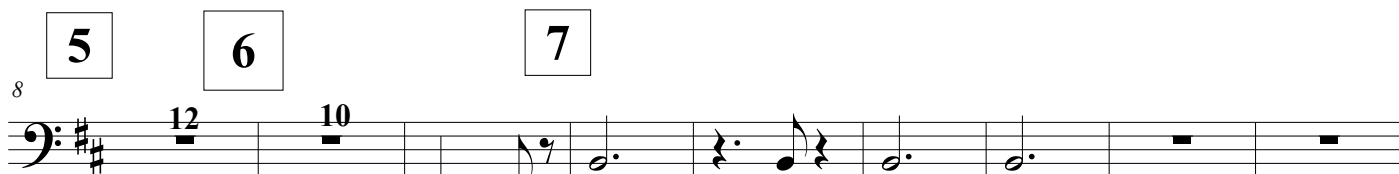
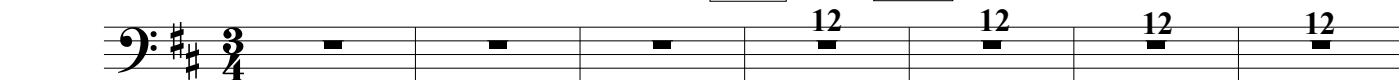

mf

poco

8

17

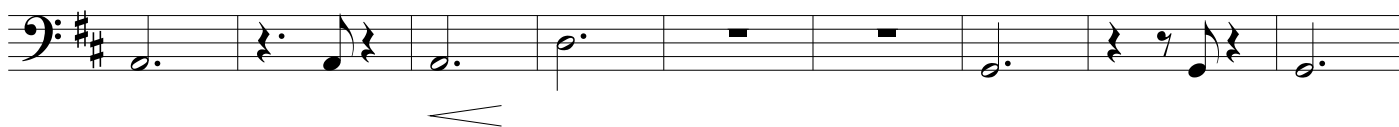

26

9

35

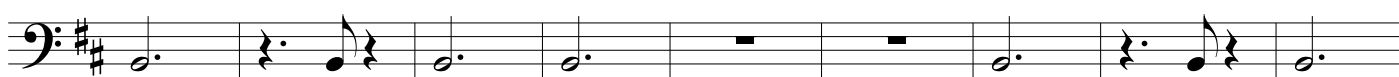

mf

10

44

11

12

13

53

14

62

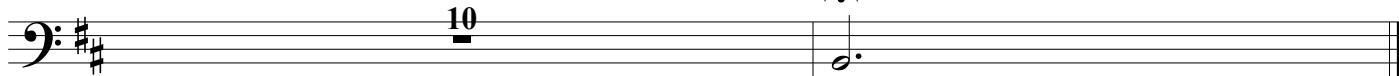

ppp

Прощание с Русалочкой

V-le

Andante (♩ = c. 100-110)

1

2

3

4

5

Div.

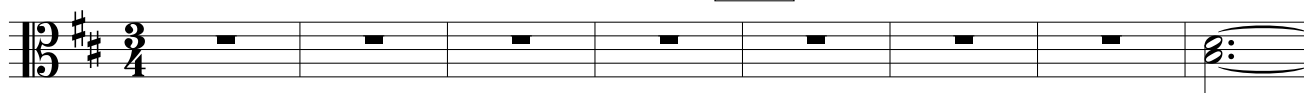

9

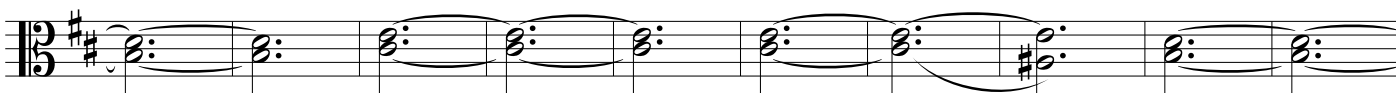

6

19

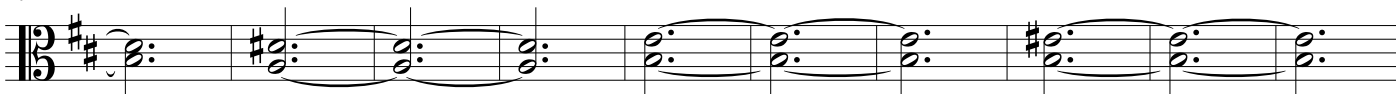

7

29

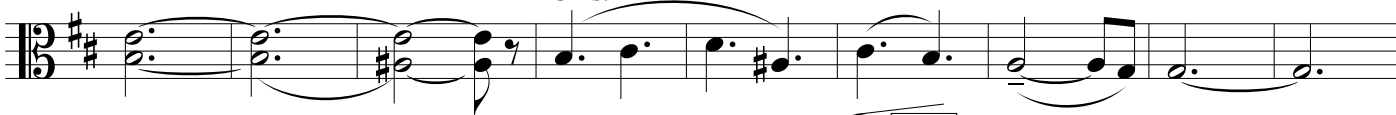

8

38

47

9

55

10

62

70

2

11

79

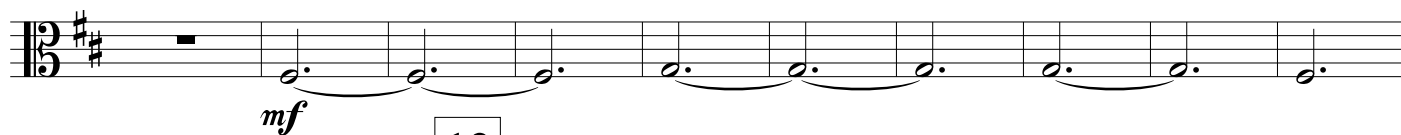

12

89

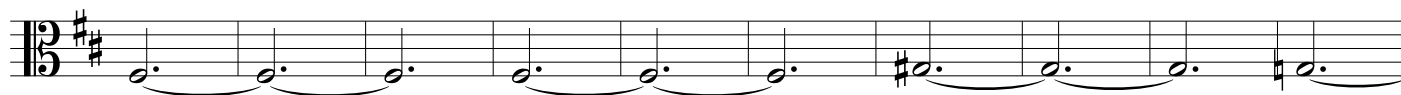

13

99

14

109

119

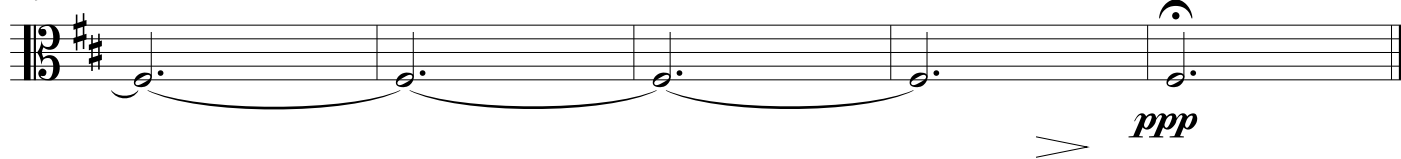

Прощание с Русалочкой

V-ni I

Andante (♩ = c. 100-110)

1

2

3

4

5

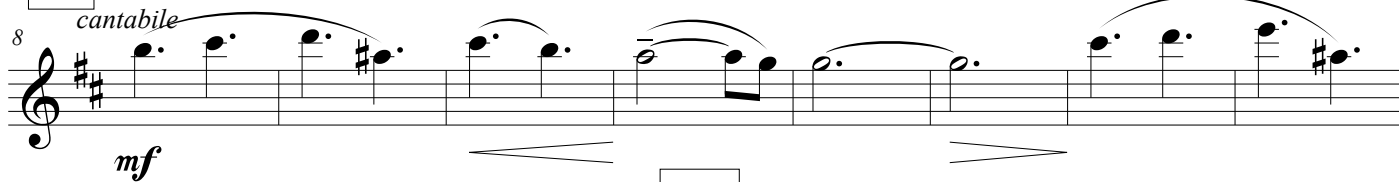

6

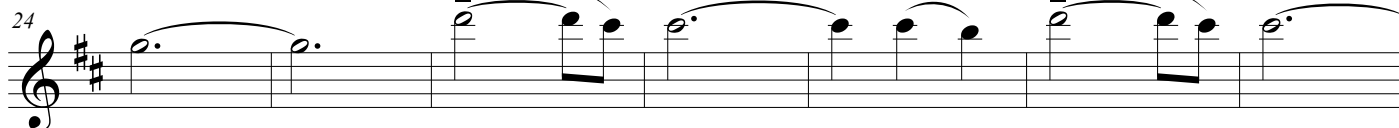

7

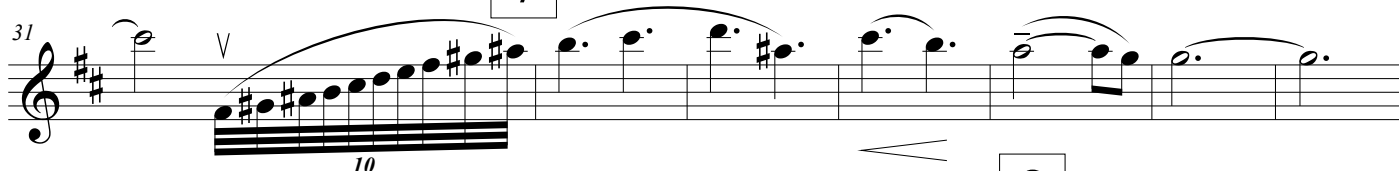

8

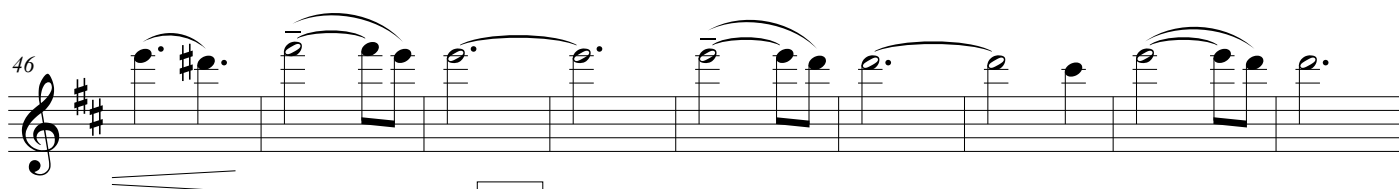
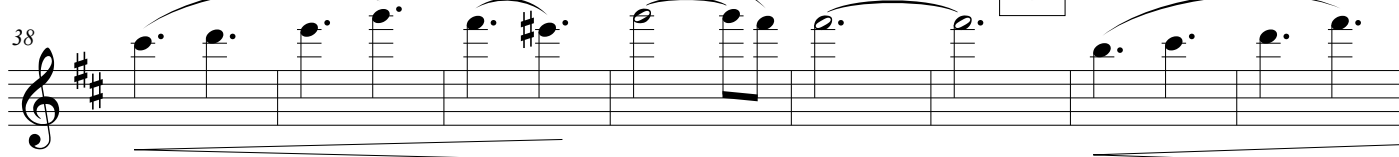

9

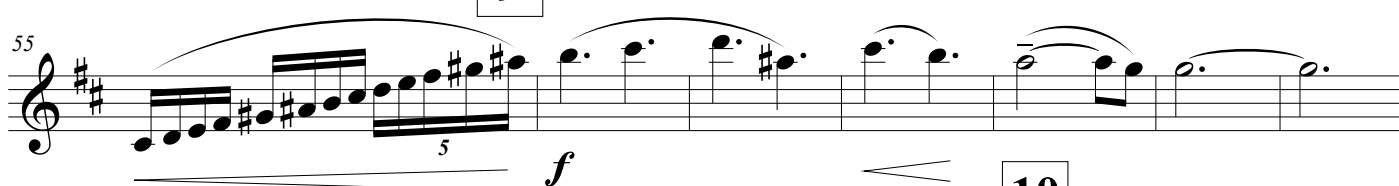

10

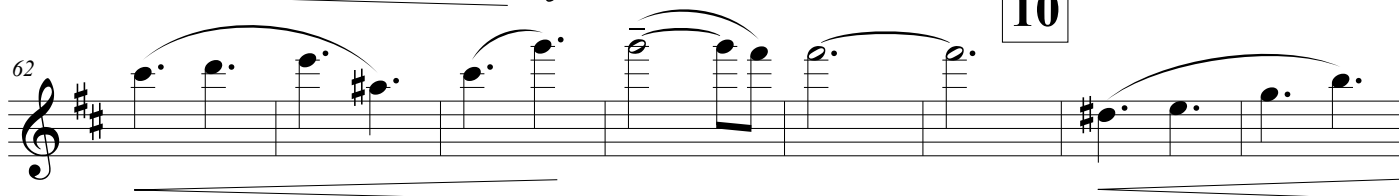

70

11 *ff*

79

12 *mf*

89

13

99

14

109

119

ppp

Прощание с Русалочкой

V-ni II

Andante (♩ = c. 100-110)

1

2

3

4

5

8

cantabile

mf

6

16

24

7

31

V

10

8

38

47

9

55

5

f

10

62

70

ff

11

79

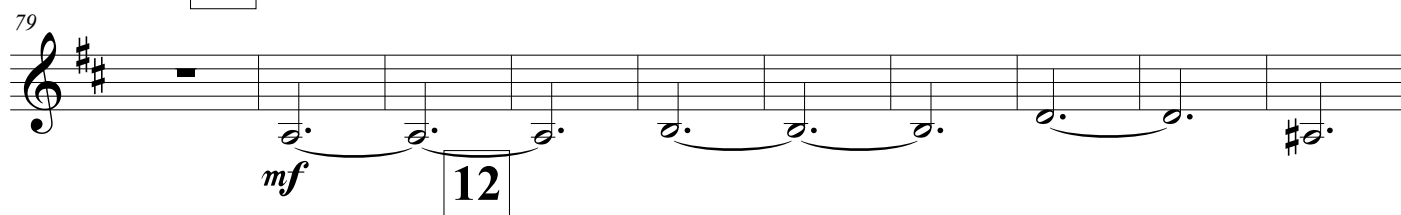

mf

12

89

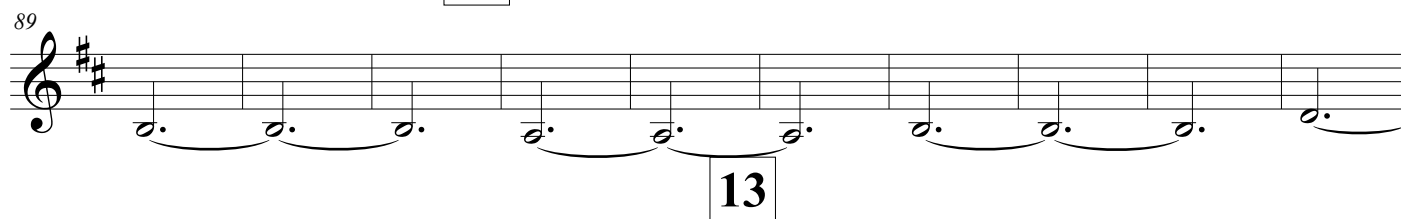

13

99

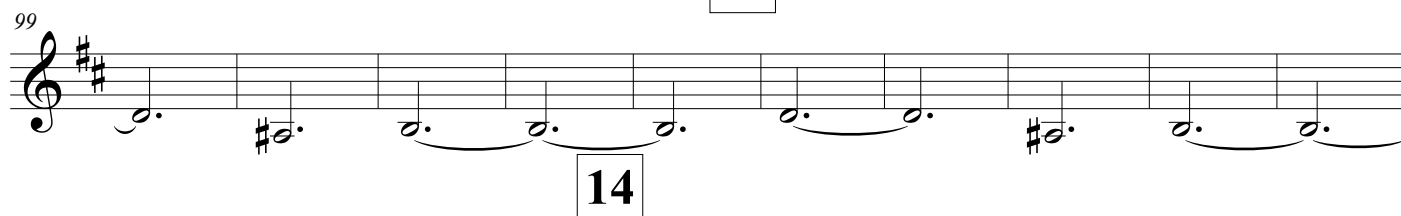

14

109

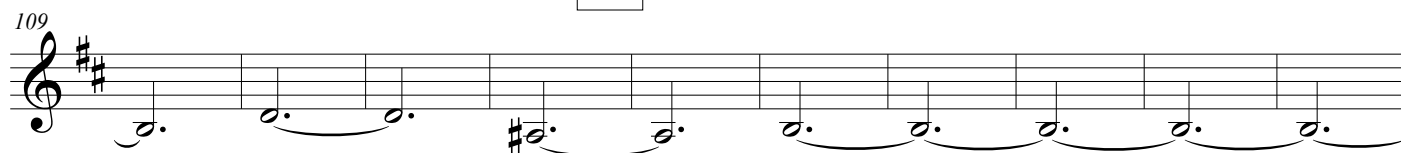

119

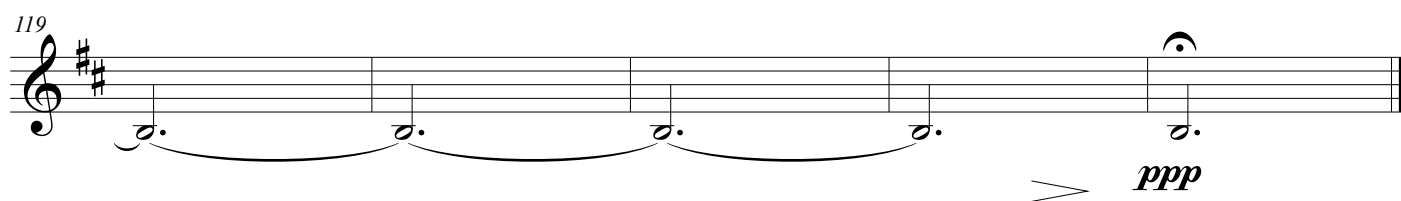

ppp

Прощание с Русалочкой

Wind Bell

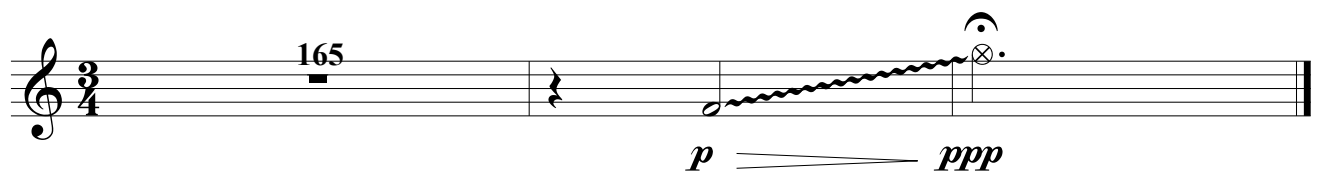

Fag

1

2

3

4

5

6

7

8

9

10

11

$$\mathcal{F}$$

12

13

solo

14

mp

solo

p

ppp

ЕВГЕНИЙ КРЫЛАТОВ

ПРОЩАНИЕ С РУСАЛОЧКОЙ

фантазия на тему из кинофильма "Русалочка"

для солистки, хора и оркестра

КЛАВИР

МОСКВА

2015 г.

ПРОЩАНИЕ С РУСАЛОЧКОЙ

Евгений Крылатов

Andante (♩ = c. 100-110)

1

Сопрано Соло

mp

rosso

Сопрано

mp

2

rosso

Альты

mp

Хор

Тенора

mp

rosso

Басы

mp

rosso

3

Ф-но

mf

4

Соло

rosso

С

rosso

А

rosso

Хор

Т

rosso

Б

rosso

Ф-но

7

6

Соло

C

A

Хор

T

B

Ф-но

14

8

9

10

poco

poco

poco

poco

[illegible]

4

3

Соло

mp

C

mp

A

Хор

mp

T

mp

Б

Ф-но

4

Соло

cresc. molto _ _ _

C

cresc. molto _ _ _

A

Хор

cresc. molto _ _ _

T

cresc. molto _ _ _

Б

Ф-но

cresc. molto _ _ _

Соло

Хор

С

А

Т

Б

Ф-но

47

5

cantabile

dim.

mf

55 *espress.*

Соло

mf

C *espress.*

mf

A *espress.*

Хор

mf

T *espress.*

mf

Б *espress.*

Ф-но

63

Соло

6

C

A

Хор

T

Б

Ф-но

71

Соло

Хор

С

А

Т

Б

Ф-но

f

f

f

f

f

f

78

Соло

Хор

С

А

Т

Б

Ф-но

cresc. molto

cresc. molto

cresc. molto

cresc. molto

cresc. molto

86

8

Соло

Хор

С

А

Т

Б

Ф-но

94

9

Соло

Хор

С

А

Т

Б

Ф-но

101

Соло

Хор

С

А

Т

Б

Ф-но

10

109

Соло

Хор

С

А

Т

Б

Ф-но

117

Соло

Хор

C

A

T

Б

Ф-но

117

sf dim.

11

124

Соло

Хор

C

A

T

Б

Ф-но

124

mf

Detailed description of the musical score: The score is written for a solo voice and a four-part vocal choir (Soprano, Alto, Tenor, Bass) with piano accompaniment. The key signature has two sharps (F# and C#). The first system starts at measure 117. The solo vocal line has a melodic line with some grace notes. The vocal choir parts are in harmony, with the Soprano and Alto parts having a more active melody than the Tenor and Bass parts. The piano accompaniment features a complex texture with many beamed sixteenth notes, creating a shimmering effect. Dynamics include *sf* (sforzando) and *dim.* (diminuendo). The second system starts at measure 124. The solo vocal line has a more melodic and sustained line. The vocal choir parts continue their harmonic support. The piano accompaniment has a more rhythmic, arpeggiated texture. Dynamics include *mf* (mezzo-forte). A box with the number 11 is present above measure 124 of the solo vocal line.

131

mp

12

Соло

Хор

C

A

T

Б

Ф-но

138

Соло

Хор

C

A

T

Б

Ф-но

Соло

145

Хор

С

А

Т

Б

Ф-но

Соло

152

Хор

С

А

Т

Б

Ф-но

dim.

159

Соло

Хор

C

A

T

Б

Ф-но

164

Соло

Хор

C

A

T

Б

Ф-но

pp

Detailed description of the musical score: The score is written for a solo voice and a four-part chorus. The solo voice part (Соло) is in the treble clef and features a long, sustained note in measure 159, which continues through measures 160, 161, 162, and 163. The chorus parts (Хор) consist of Soprano (C), Alto (A), Tenor (T), and Bass (Б) voices, all in the treble clef. They provide harmonic support with sustained notes. The piano accompaniment (Ф-но) is in the grand staff (treble and bass clefs) and features a rhythmic pattern of eighth notes in the right hand and quarter notes in the left hand. The score concludes in measure 164 with a final note for the solo voice and a dynamic marking of *pp* (pianissimo) for the piano part.

ПРОЩАНИЕ С РУСАЛОЧКОЙ

Сопрано соло

Евгений Крылатов

Andante (♩ = c. 100-110)

1

mp

poco

2

poco

poco

poco

3

mp

4

cresc. molto - - - - -

f

espress.

mf

5

6

f

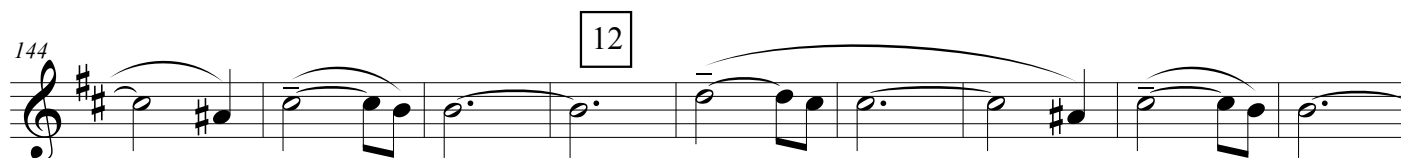
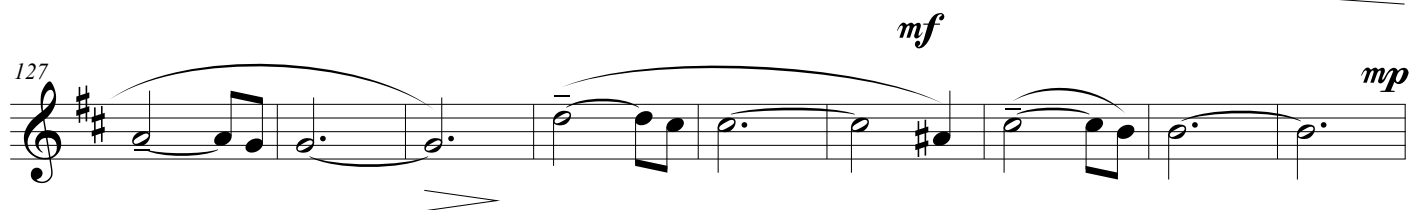
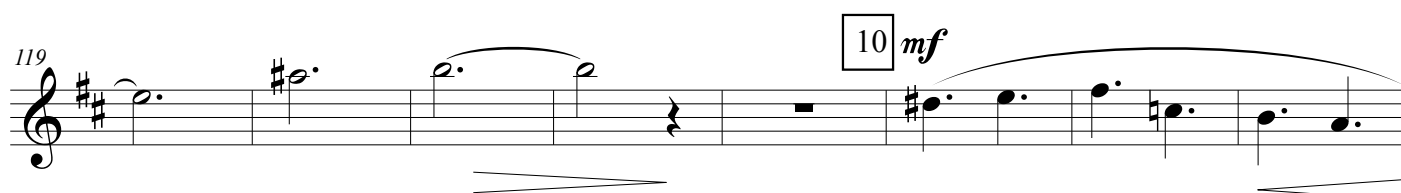
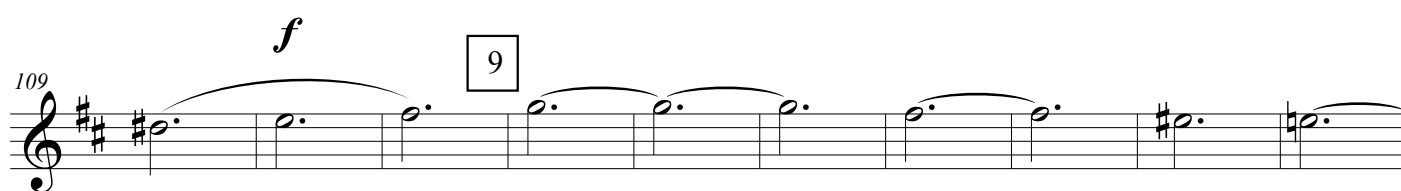
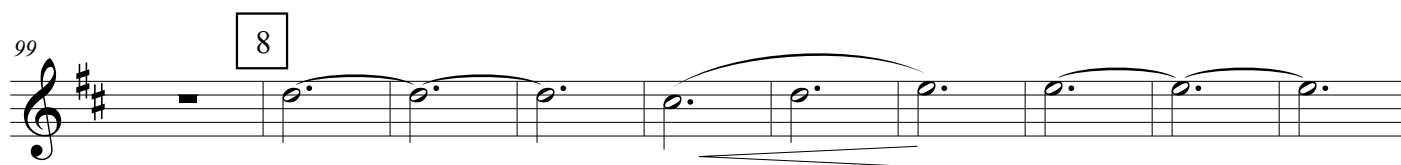
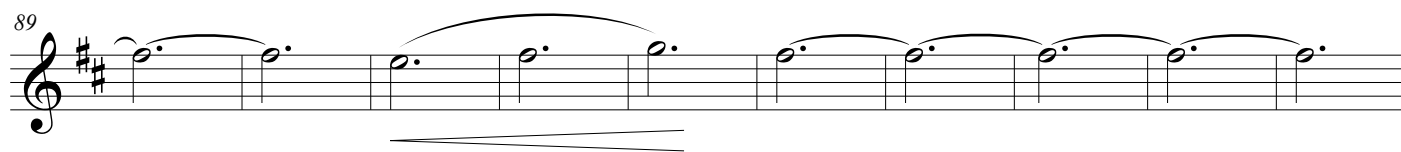
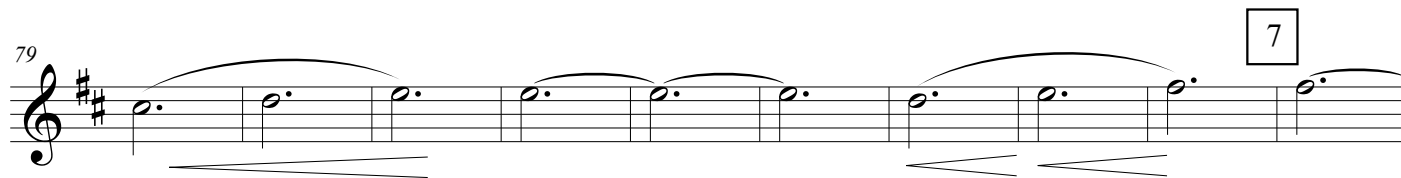

162 3

ПРОЩАНИЕ С РУСАЛОЧКОЙ

Евгений Крылатов

Andante (♩ = c. 100-110)

1

Сопрано

Альты

Хор Тенора

Басы

mp

ppoco

7

C

A

Хор Т

Б

ppoco

14

2

C

A

Хор Т

Б

ppoco

2
21

C

A

Xop T

B

poco

poco

poco

poco

7

28

3

C

A

Xop T

B

mp

mp

mp

35

4

C

A

Xop T

B

cresc. molto _ _ _

cresc. molto _ _ _

cresc. molto _ _ _

cresc. molto _ _ _

41

C

A

Xop T

B

f

f

f

f

≡

≡

47

C

A

Xop T

B

5

≡

≡

55

C

A

Xop T

B

espress.

mf

espress.

mf

espress.

mf

espress.

mf

≡

4

63

6

C

A

Xop T

B

Repeat sign

71

7

C

A

Xop T

B

Repeat sign

78

C

A

Xop T

B

Repeat sign

86

8

C

A

Xop T

B

94

9

C

A

Xop T

B

f

101

C

A

Xop T

B

6

109

10

C

A

Xop T

B

ff

ff

ff

8

117

C

A

Xop T

B

8

11

124

C

A

Xop T

B

mf

mf

8

131

12

C

A

Xop T

B

138

C

A

Xop T

B

145

13

C

A

Xop T

B

152 *dim.*

C

A

Xop T *dim.*

B *dim.*

159

C

A

Xop T

B

164

C

A

Xop T

B