

**ЕВГЕНИЙ КРЫЛАТОВ**

# **ПРОЩАНИЕ С РУСАЛОЧКОЙ**

фантазия на тему из кинофильма "Русалочка"

для солистки, хора и оркестра

**КЛАВИР**

МОСКВА

2015 г.

# ПРОЩАНИЕ С РУСАЛОЧКОЙ

Евгений Крылатов

Andante (♩ = c. 100-110)

1

*mp*

Сопрано Соло

*pp*

Сопрано

*pp*

Альты

*pp*

Хор

Тенора

*pp*

Басы

*pp*

Ф-но

7  
Соло

*pp*

С

*pp*

А

*pp*

Хор

Т

*pp*

Б

*pp*

7  
Ф-но

14 2

Соло

С

А

Хор

Т

Б

Ф-но

21

Соло

С

А

Хор

Т

Б

Ф-но

3

Соло

*mp*  
с откр. ртом

С

*mp*  
с откр. ртом

А

Хор

*mp*  
с откр. ртом

Т

*mp*  
с откр. ртом

Б

Ф-но

4

Соло

*cresc. molto* - - -

С

*cresc. molto* - - -

А

Хор

*cresc. molto* - - -

Т

*cresc. molto* - - -

Б

*cresc. molto* - - -

Ф-но

*cresc. molto*

41

Соло

С

А

Хор

Т

Б

Ф-но

*f*

*f*

*f*

*f*

*f*

*f*

5

47

Соло

С

А

Хор

Т

Б

Ф-но

*dim.*

*cantabile*

*mf*

55 *espress.*

Соло

*mf*

*espress.*

C

*mf*

*espress.*

A

Хор

*mf*

*espress.*

T

*mf*

*espress.*

Б

8

Ф-но

55 *mf*

63

Соло

Хор

C

A

T

Б

Ф-но

63

6

71

Соло

Хор

С

А

Т

Б

Ф-но

*f*

78

Соло

Хор

С

А

Т

Б

Ф-но

*cresc. molto*

8

86

Соло

Хор

С

А

Т

Б

Ф-но

9

94

Соло

Хор

С

А

Т

Б

Ф-но

*f*

*f*

*f*

*f*

*f*

101

Соло

Хор

С

А

Т

Б

Ф-но

10

109

Соло

Хор

С

А

Т

Б

Ф-но

117

Соло

Хор

С

А

Т

Б

Ф-НО

*sf dim.*

124

11 *mf*

Соло

Хор

С

А

Т

Б

Ф-НО

*mf*

12

*mp*

131

Соло

Хор

С

А

Т

Б

Ф-но

138

Соло

Хор

С

А

Т

Б

Ф-но

145

Соло

С

А

Хор

Т

Б

Ф-но

152

Соло

С

А

Хор

Т

Б

Ф-но

*dim.*

159

Соло

С

А

Хор

Т

Б

159

Ф-но

164

Соло

С

А

Хор

Т

Б

164

Ф-но

*pp*

# ПРОЩАНИЕ С РУСАЛОЧКОЙ

Сопрано соло

Евгений Крылатов

Andante (♩ = c. 100-110)

1

*mp*

*poco*

2

*poco*

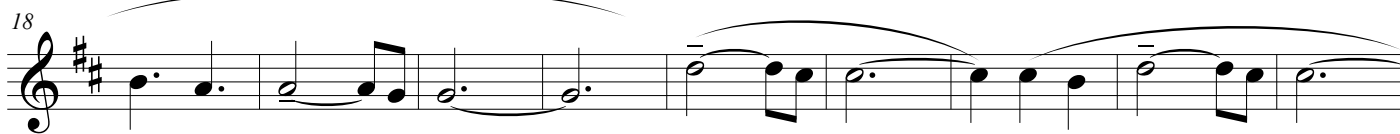

*poco*

*poco*

3

*mp*

4

*cresc. molto*

*f*

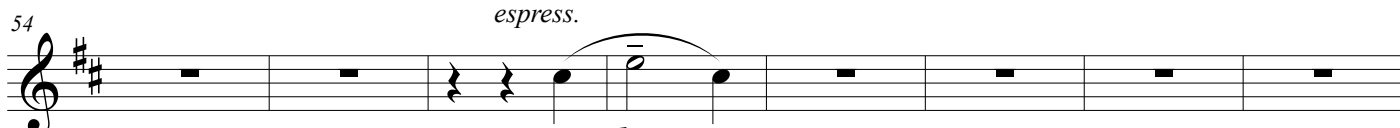

*espress.*

*mf*

5

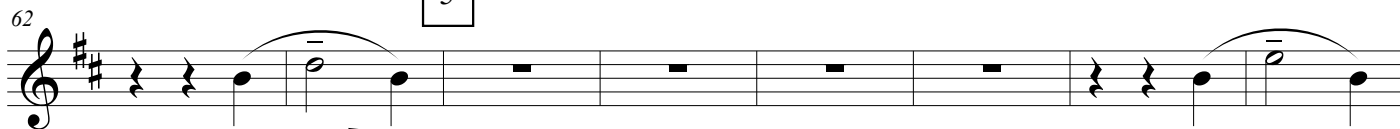

6

*f*

79 7

89

99 8

109 *f* 9

119 10 *mf*

127 *mf* 11 *mp*

136 11

144 12

153 *dim.*

162 3

# ПРОЩАНИЕ С РУСАЛОЧКОЙ

Евгений Крылатов

Andante (♩ = с. 100-110)

*mp* закр. ртом

1

Сопрано

Альты

Хор Тенора

Басы

7

С

А

Хор Т

Б

14

2

С

А

Хор Т

Б

2  
21

C

A

Хор Т

Б

*poco*

*poco*

*poco*

*poco*

7

28

3 с откр. ртом

C

*mp* с откр. ртом

A

*mp* с откр. ртом

Хор Т

*mp* с откр. ртом

Б

35

4

C

A

Хор Т

Б

*cresc. molto* \_ \_ \_

*cresc. molto* \_ \_ \_

*cresc. molto* \_ \_ \_

*cresc. molto* \_ \_ \_

41

C

A

Xop T

B

*f*

47

C

A

Xop T

B

5

55

C

A

Xop T

B

*mf* *espress.*

4  
63

6

C

A

Xop T

B

71

7

C

A

Xop T

B

*f*

*f*

*f*

78

C

A

Xop T

B

*cresc. molto*

*cresc. molto*

*cresc. molto*

*cresc. molto*

86 8

C  
A  
Xop T  
B

94 9

C  
A  
Xop T  
B

101

C  
A  
Xop T  
B

6

10

109

C

A

Xop T

B

*ff*

*ff*

*ff*

117

C

A

Xop T

B

11

124

C

A

Xop T

B

*mf*

*mf*

131 12

C  
A  
T  
B

138

C  
A  
T  
B

145 13

C  
A  
T  
B

152 *dim.*

C

A

Xop T *dim.*

B *dim.*

159

C

A

Xop T

B

164

C

A

Xop T

B