

Flute 1

СЕРЕНАДА
для трубы и
эстрадно-симфонического оркестра

Комп. ЕВГЕНИЙ КРЫЛАТОВ

Allegro non troppo

10 1 6 *mf*

19 2 8 3 6 *ff*

35 4 3 *ff*

43 5 4

51 6 8 7 7 *ff*

67 8 3 *ff*

75 9 4

83 10 8 11 6

98 12 *rit.* **A Tempo** 10

Flute 2

СЕРЕНАДА

для трубы и
эстрадно-симфонического оркестра

Комп. ЕВГЕНИЙ КРЫЛАТОВ

Allegro non troppo

10 1 6 *mf*

19 2 8 3 6 *ff*

35 4 3 *ff*

43 5 4

51 6 8 7 7 *ff*

67 8 3 *ff*

75 9 4

83 10 8 11 6

98 12 *rit.* **A Tempo** 10

Oboe 1

СЕРЕНАДА
для трубы и
эстрадно-симфонического оркестра

Комп. ЕВГЕНИЙ КРЫЛАТОВ

Allegro non troppo

10 1 6 *mf*

19 2 8 3 6 *ff*

35 4 3 *ff*

43 5 4

51 6 8 7 7 *ff*

67 8 3 *ff*

75 9 4

83 10 11 6

98 12 *rit.* **A Tempo** 10

Oboe 2

СЕРЕНАДА

для трубы и
эстрадно-симфонического оркестра

Комп. ЕВГЕНИЙ КРЫЛАТОВ

Allegro non troppo

10 1 6 *mf*

19 2 8 3 6 *ff*

35 4 3 *ff*

43 5 4

51 6 8 7 *ff*

67 8 3 *ff*

75 9 4

83 10 11 6

98 12 *rit.* **A Tempo** 10

Clarinet in B \flat 1

СЕРЕНАДА

для трубы и
эстрадно-симфонического оркестра

Комп. ЕВГЕНИЙ КРЫЛАТОВ

Allegro non troppo

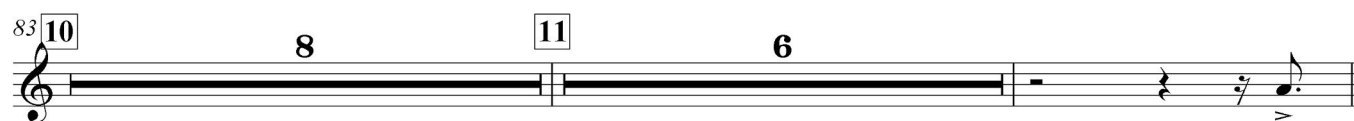
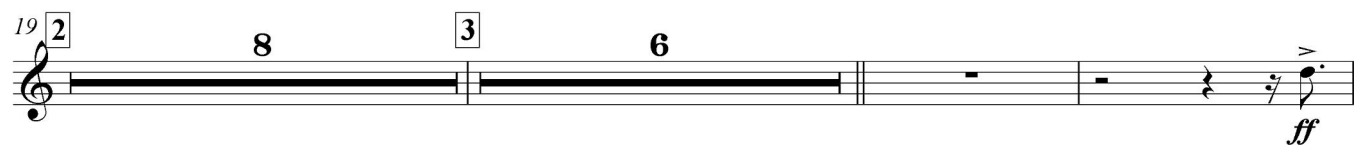
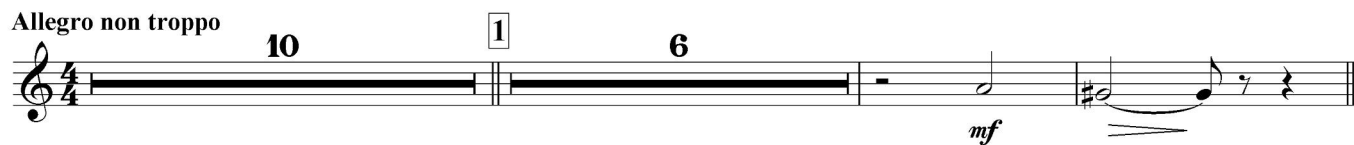

Clarinet in B \flat 2

СЕРЕНАДА

**для трубы и
эстрадно-симфонического оркестра**

Комп. ЕВГЕНИЙ КРЫЛАТОВ

Allegro non troppo

Allegro non troppo

43 **5** **4**

75 **9**

76 **4**

77

78

98 **12**

rit. - - A Tempo **10**

98 12

rit. - - A Tempo 10

Bassoon 1

СЕРЕНАДА

**для трубы и
эстрадно-симфонического оркестра**

Комп. ЕВГЕНИЙ КРЫЛАТОВ

Allegro non troppo

Allegro non troppo

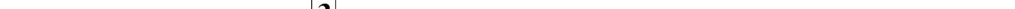
19 

[illegible]

43 5

4

51 

67 8

ff

75 9

4

[illegible]

102 A Tempo

10

СЕРЕНАДА
для трубы и
эстрадно-симфонического оркестра

Allegro non troppo

102 A Tempo

10

Horn in F 1

СЕРЕНАДА

для трубы и
эстрадно-симфонического оркестра

Комп. ЕВГЕНИЙ КРЫЛАНОВ

Allegro non troppo

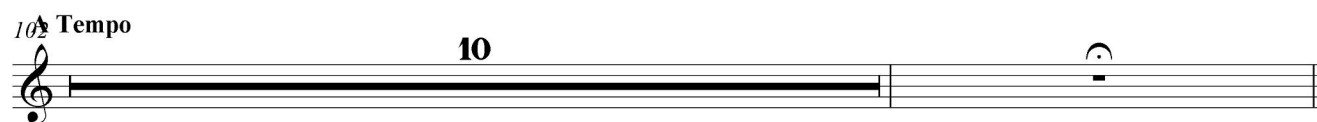
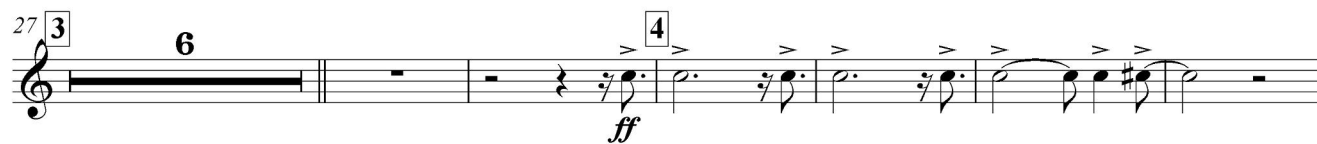
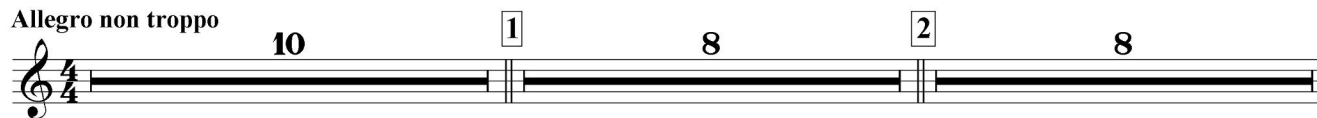

Horn in F 2

СЕРЕНАДА

для трубы и
эстрадно-симфонического оркестра

Комп. ЕВГЕНИЙ КРЫЛАТОВ

Allegro non troppo

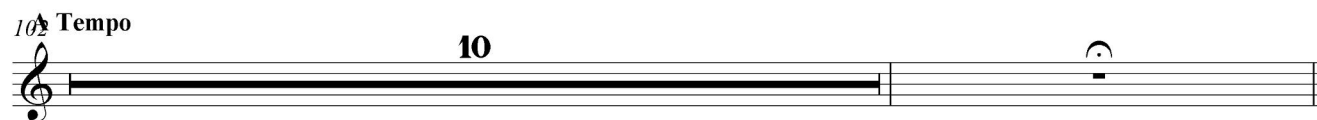
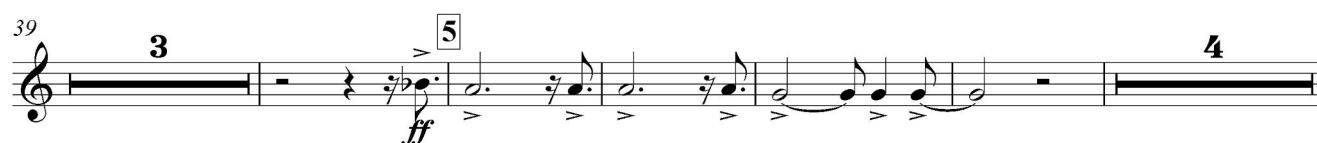

СЕРЕНАДА
для трубы и
эстрадно-симфонического оркестра

Allegro non troppo

102 **Tempo**

10

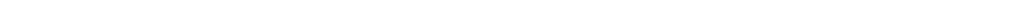

Trumpet in B♭ SOLO

СЕРЕНАДА

для трубы и

эстрадно-симфонического оркестра

Allegro non troppo

Комп. ЕВГЕНИЙ КРЫЛАТОВ

Solo dolce cantabile

mf

8

1

13

19 **2**

25

3

30

35 4

3

mf

5

3

43 **5**

3

mf

Trumpet in B \flat SOLO

51 **6** *soto voce dolce cantabile*
mf

57 **7**
poco

62

67 **8**
mf

75 **9** **7** *solo* **10**
mf

86

91 **11**

96 **12**
f cresc. *rit.* *mf*

102 **A Tempo**
mf

107
poco dim.

СЕРЕНАДА

для трубы и
эстрадно-симфонического оркестра

Комп. ЕВГЕНИЙ КРЫЛАТОВ

Allegro non troppo

59 **7**

67 **8**

75 **9**

83 **10**

91 **11**

98 **12**

102 **A Tempo**

107

poco dim.

p

Drum Kit

СЕРЕНАДА

для трубы и
эстрадно-симфонического оркестра

Комп. ЕВГЕНИЙ КРЫЛАТОВ

Allegro non troppo

5

8

11 **1**

15

19 **2**

23

27 **3**

30

33

Fill in

35 **4**

ff

39 **Fill in**

43 **5**

ff

47

51 **6**

55

59 **7**

63 **Fill in**

67 **8**

ff

71 **Fill in**

75 **9**

ff

79

83 **10**

87

91 **11**

95

98 **12**

rit. . . .

102 **A Tempo**

mf

106

poco dim.

109

p

СЕРЕНАДА

Rithm Guitar

для трубы и
эстрадно-симфонического оркестра

Комп. ЕВГЕНИЙ КРЫЛАТОВ

Allegro non troppo

1 Gm *legiero* D7 Cm6

8 D7 Gm 1 G7 Cm Cm6

15 Gm D7 Gm Cm6 D7

19 2 Gm D7 Cm6 D7 Gm Gm

27 3 G7 Cm Cm6 Gm D7

33 Gm F7

35 4 Bb

37 F D7 D7

39 Gm6 Cm6 D7 D7 F7

43 5 Bb

45 F D7 D7 Gm Cm6

49 Gm D7 6 Gm D7 Cm6 D7 Gm

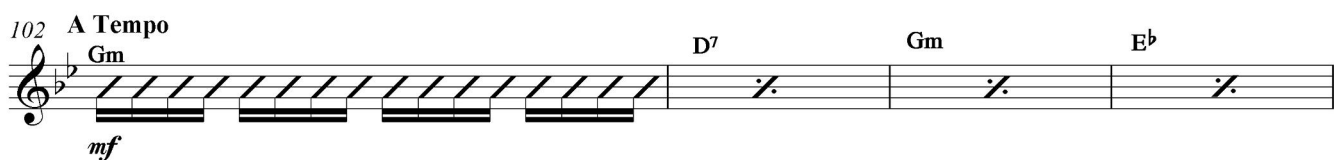
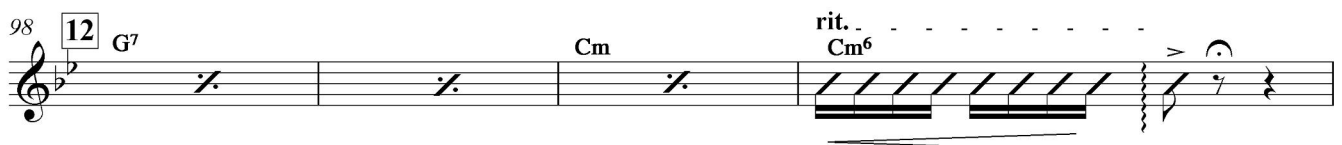
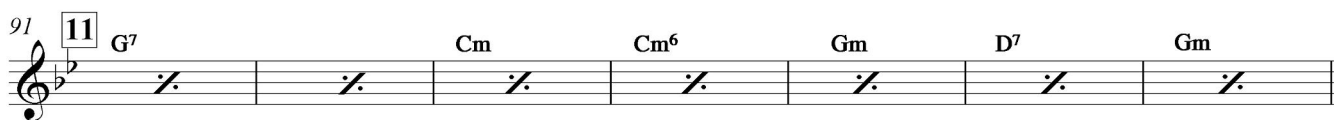
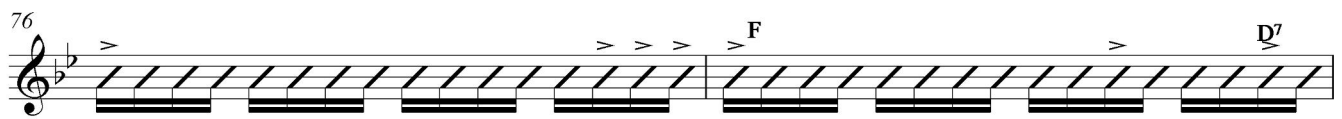
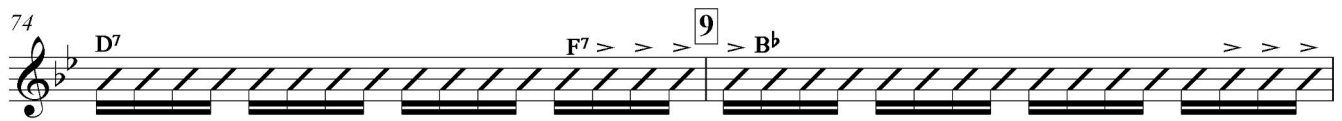
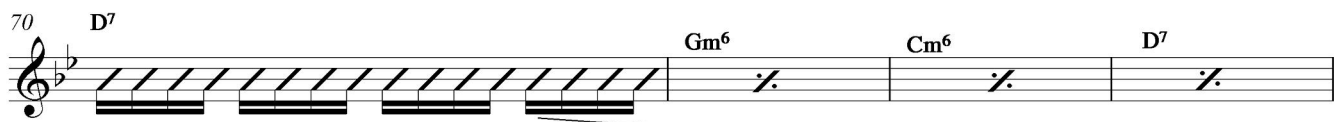
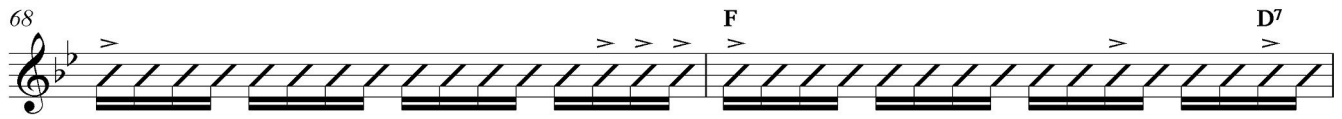
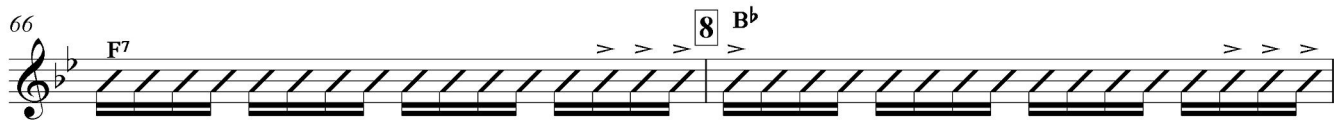
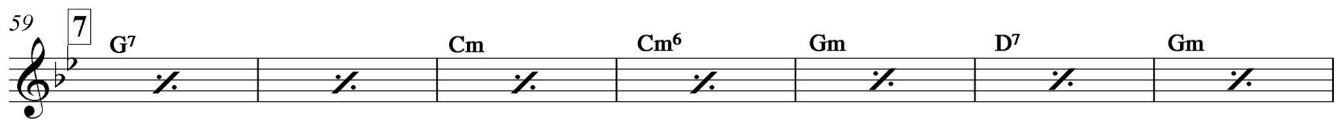

СЕРЕНАДА

для трубы и
эстрадно-симфонического оркестра

Allegro non troppo

Комп. ЕВГЕНИЙ КРЫЛАТОВ

6

11 1

17 2

22

27 3

33 4

38 *ff*

43 5

47 *ff*

51 6

57 7

62

67

8

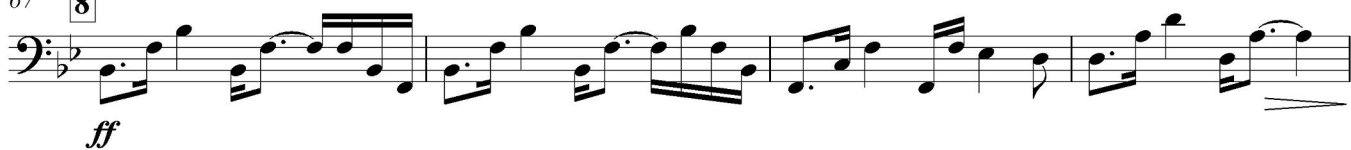

71

75

9

79

83

10

89

11

94

98

12

102 A Tempo

107

Timpani

СЕРЕНАДА

для трубы и
эстрадно-симфонического оркестра

Комп. ЕВГЕНИЙ КРЫЛАТОВ

Allegro non troppo

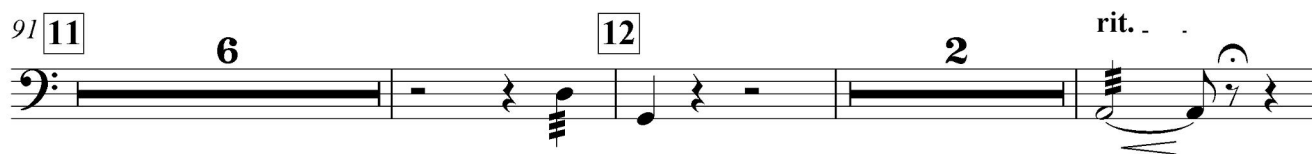
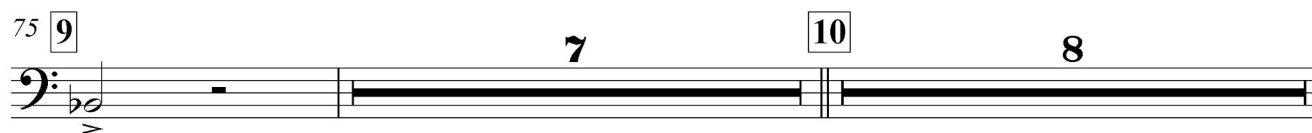
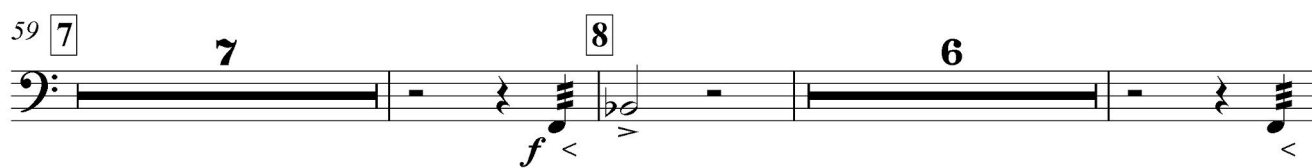
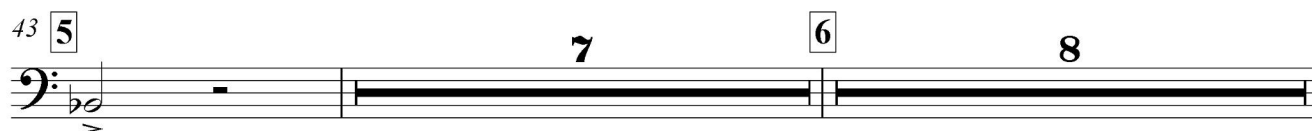
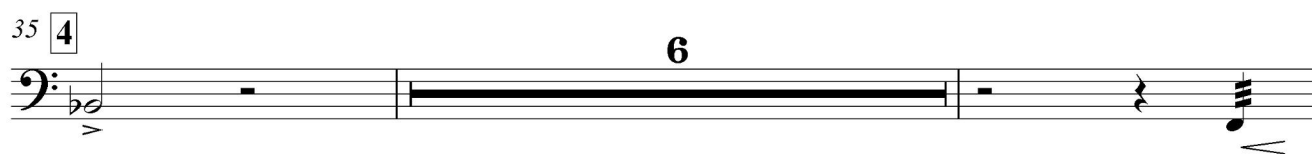
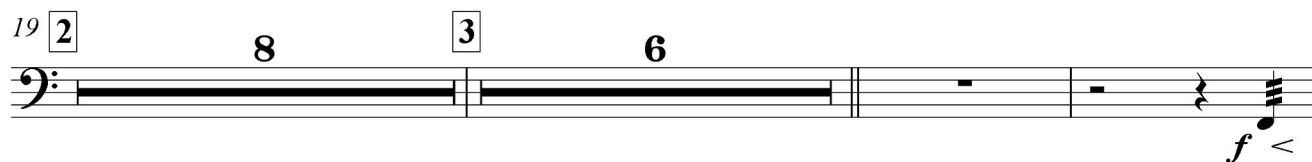

Piano

СЕРЕНАДА

для трубы и
эстрадно-симфонического оркестра

Комп. ЕВГЕНИЙ КРЫЛАТОВ

Allegro non troppo

10 1 8 2 8

10 8 8

27 3 6 6

solo *ff*

35 4 3 3

ff

43 5 4 4

51 6 7 7

8 7 *ff*

2

8

Piano

Harp

СЕРЕНАДА

для трубы и
эстрадно-симфонического оркестра

Комп. ЕВГЕНИЙ КРЫЛАТОВ

Allegro non troppo

10 1 6

10 6

19 2 8 3 6

8 6

35 4 3

3 3

43 5 4

4 4

51 6 8 7 7

8 7

67 8 3

3

ff

ff

ff

ff

ff

74 **9** **ff** **4**

83 **10** **8** **11** **6** **ff**

98 **12** **rit.**

102 **A Tempo** **10** **10** **p**

СЕРЕНАДА

для трубы и
CHOIR S. A. T. B. эстрадно-симфонического оркестра

Комп. ЕВГЕНИЙ КРЫЛАТОВ

Allegro non troppo

10 1 6

mf

19 2

mf

27 3

33 4

ff

mf

41 5

ff

mf poco

48 6 с закрытым ртом

mf

с закрытым ртом

mf

V.S.

59 7

с открытым ртом

с открытым ртом

ff

ff

67 8

mf

ff

mf

ff

75 9

mf poco

mf poco

83 10

mf

mf

91 11

98 12

f cresc.

rit. . . A Tempo

mf

105

poco dim.

Violin 1

СЕРЕНАДА

для трубы и
эстрадно-симфонического оркестра

Комп. ЕВГЕНИЙ КРЫЛАТОВ

Allegro non troppo 10 1 6 div. *mf*

19 *espr mf*

25 3

30 *ff*

35 4 *mf*

41 5 *ff*

46 *mf* **dolce cantabile** *f*

51 6

57 7

62 *ff*

V.S.

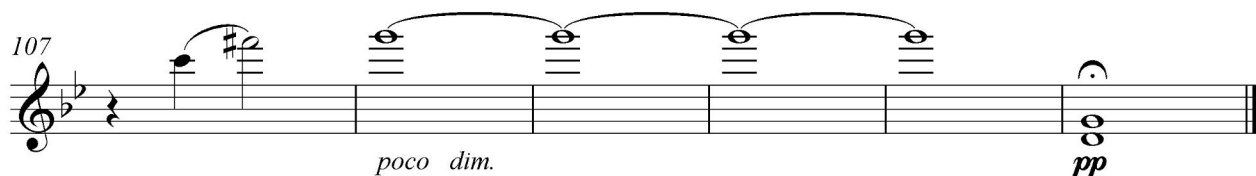
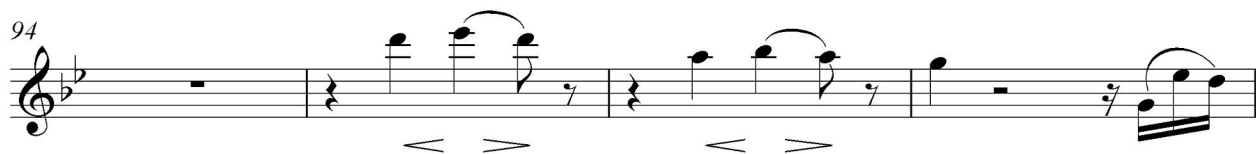
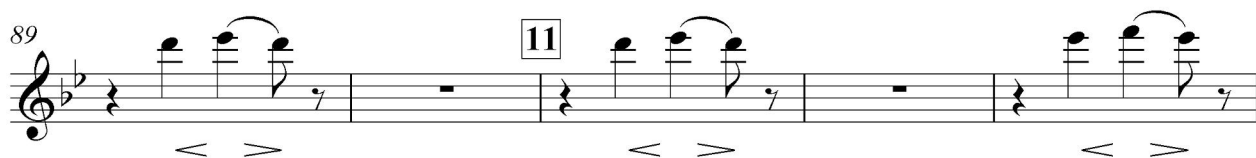
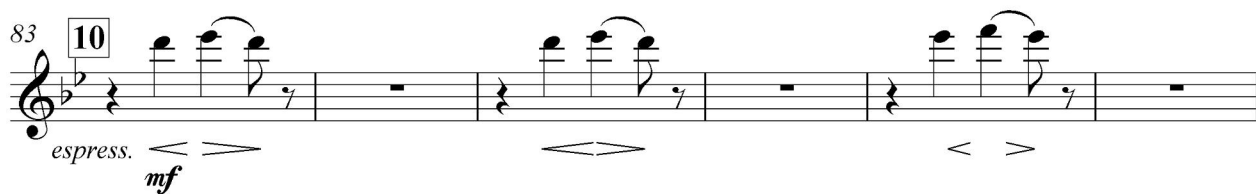
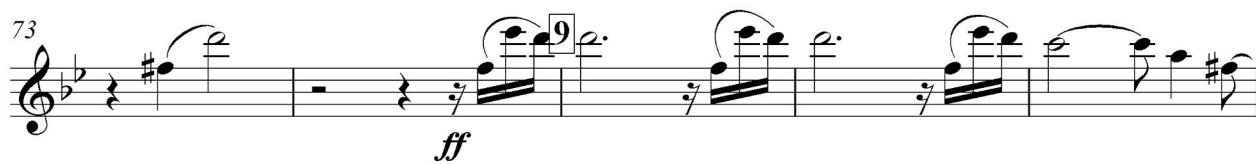
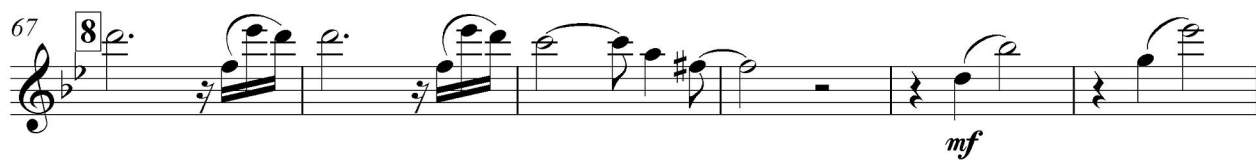

Violin 2

СЕРЕНАДА

для трубы и
эстрадно-симфонического оркестра

Комп. ЕВГЕНИЙ КРЫЛАТОВ

Allegro non troppo

10 1 6

19 2

espress. mf < >

25 3

30 < > < > *ff*

35 4 *mf*

41 5 *ff*

46 *mf* *dolce cantabile* *f*

51 6

57 7

62 *ff* V.S.

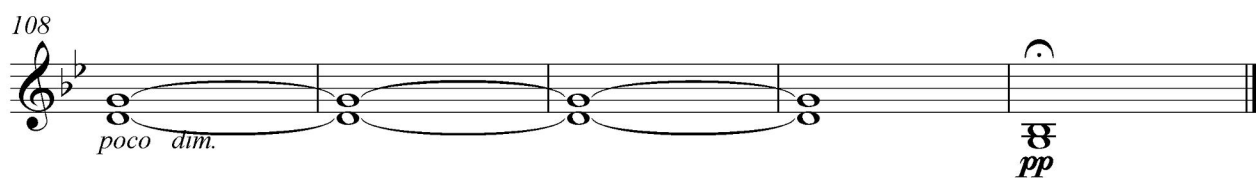
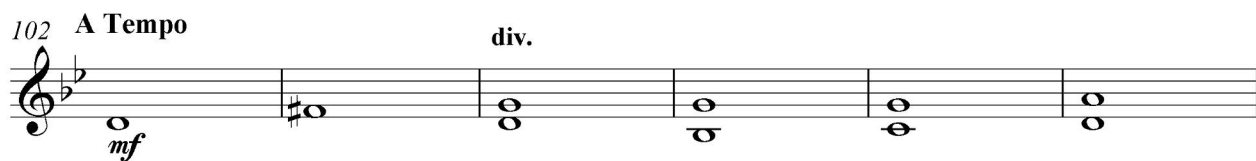
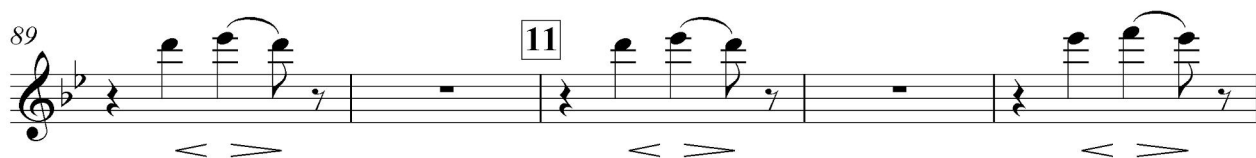
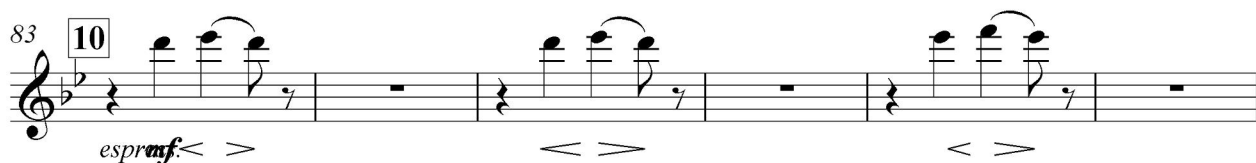
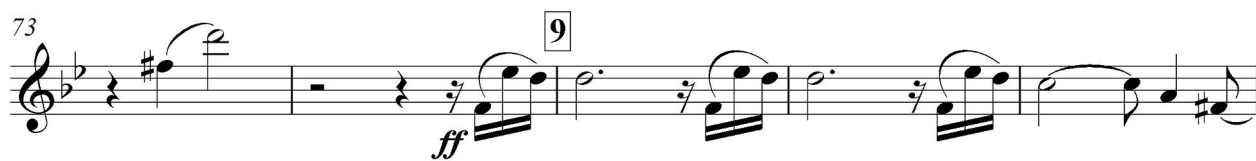

Viola

СЕРЕНАДА

для трубы и
эстрадно-симфонического оркестра

Комп. ЕВГЕНИЙ КРЫЛАТОВ

Allegro non troppo

10 1 6

mf

19 2

mf

26 3

33 4

ff

37

mf

ff

43 5

mf

50 6

mf

59 7

ff

67 8

mf

74 9

ff

mf

V.S.

80

10

85

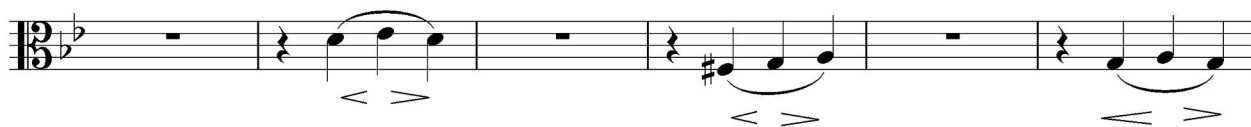

91 11

98 12

f cresc.
102 **A Tempo**

div.

108

Violoncello

СЕРЕНАДА

для трубы и
эстрадно-симфонического оркестра

Комп. ЕВГЕНИЙ КРЫЛАТОВ

Allegro non troppo

10 1 6

19 2

26 3

33 4

40 5

48 6

58 7

67 8

75 9

81 10

mf

mf < >

mf < >

mf < >

ff

mf

ff

mf

ff

mf

ff

mf

mf < >

2

Violoncello

88

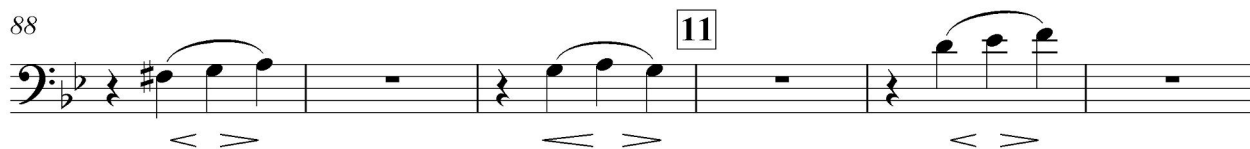

11

94

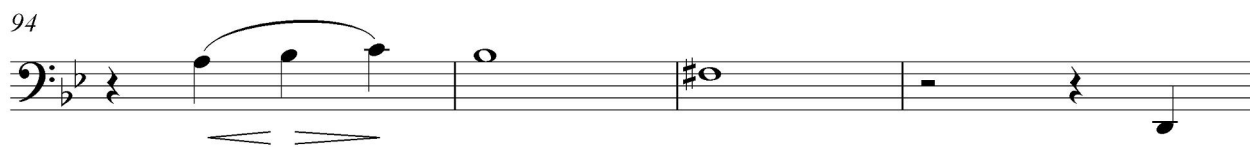

98

12

rit. - -

A Tempo
div.*f* cresc.
soli espressivo*mf*

105

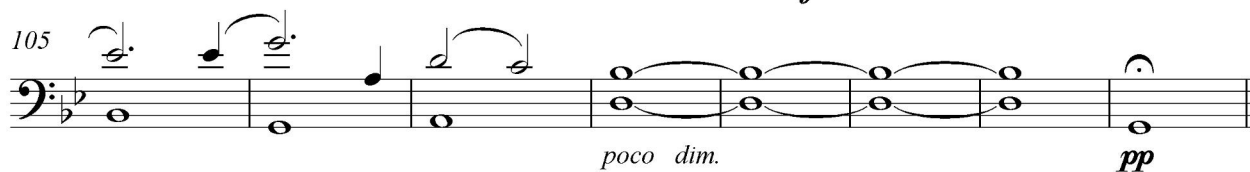
*poco dim.**pp*

СЕРЕНАДА

Contrabass

для трубы и
эстрадно-симфонического оркестра

Комп. ЕВГЕНИЙ КРЫЛАТОВ

Allegro non troppo

10 1 6

19 2 8 3 6

35 4 3

43 5 4

51 6 8 7 7

67 8 3

75 9 4

83 10 8 11 6

98 12 rit. A Tempo pizz. arco *f cresc.*

105 *poco dim.* pizz. *pp*