

Accordion

1

el. piano 2

Piano Melody

tender violin

bass

el. piano 1

RealGuitar2 03

Cellos Ensemble

Violins Ensmble

Accordion

5

			
el. piano 2			
			
Piano Melody			
			
tender violin			
			
bass			
			
el. piano 1			
			
RealGuitar2 03			
			
Cellos Ensemble			
			
Violins Ensmble			
			

Accordion

9

			
el. piano 2			
			
Piano Melody			
			
teader violin			
			
bass			
			
el. piano 1			
			
RealGuitar2 03			
			
Cellos Ensemble			
			
Violins Ensmble			
			

Accordion

13

el. piano 2

Piano Melody

tender violin

bass

el. piano 1

RealGuitar2 03

Cellos Ensemble

Violins Ensmble

Accordion

17

el. piano 2

Piano Melody

tender violin

bass

el. piano 1

RealGuitar2 03

Cellos Ensemble

Violins Ensmble

Accordion

21

el. piano 2

Piano Melody

tender violin

bass

el. piano 1

RealGuitar2 03

Cellos Ensemble

Violins Ensmble

Accordion

25

el. piano 2

Piano Melody

tender violin

bass

el. piano 1

RealGuitar2 03

Cellos Ensemble

Violins Ensmble

Violins

1. **el. piano 2**: Treble clef, mostly rests.
2. **Piano Melody**: Treble clef, featuring a melodic line with a long slur across the first two measures and a more active line in the last two.
3. **tender violin**: Treble clef, mostly rests.
4. **bass**: Bass clef, featuring a steady eighth-note bass line.
5. **el. piano 1**: Treble clef, mostly rests.
6. **RealGuitar2 03**: Treble clef, featuring a complex, dense texture of many beamed notes, possibly representing a guitar or a dense piano texture.
7. **Cellos Ensemble**: Treble clef, featuring a rhythmic pattern of eighth notes and chords.
8. **Violins Ensmble**: Treble clef, featuring a long, sustained note with a slur across the first two measures.
9. **Violins**: Treble clef, mostly rests.
The notation includes various musical symbols such as clefs, key signatures, rests, notes, slurs, and beams.

Accordion

29

el. piano 2

Piano Melody

tender violin

bass

el. piano 1

RealGuitar2 03

Cellos Ensemble

Violins Ensmble

Violins Ensmble

 - **el. piano 2**: Treble clef, rests in all three measures.
 - **Piano Melody**: Treble clef, starts in measure 29 with a quarter note F#4, followed by an eighth note G#4, a quarter note A4, and a half note B4. In measure 30, it continues with a quarter note A4, an eighth note G#4, a quarter note F#4, and a half note E4. In measure 31, it has a whole note D4.
 - **tender violin**: Treble clef, rests in all three measures.
 - **bass**: Bass clef, starts in measure 29 with a quarter note F#2, followed by an eighth note G#2, a quarter note A2, and a half note B2. In measure 30, it continues with a quarter note A2, an eighth note G#2, a quarter note F#2, and a half note E2. In measure 31, it has a quarter note D2, followed by an eighth rest, a quarter note E2, an eighth note F#2, a quarter note G#2, and a half note A2.
 - **el. piano 1**: Treble clef, starts in measure 29 with a whole note chord of F#4, A4, and C#5. In measure 30, it has a whole note chord of F#4, A4, and C#5, followed by a whole note chord of F#4, A4, and C#5. In measure 31, it has a whole note chord of F#4, A4, and C#5.
 - **RealGuitar2 03**: Treble clef, starts in measure 29 with a quarter note F#4, followed by an eighth note G#4, a quarter note A4, and a half note B4. In measure 30, it continues with a quarter note A4, an eighth note G#4, a quarter note F#4, and a half note E4. In measure 31, it has a quarter note D4, followed by an eighth rest, a quarter note E4, an eighth note F#4, a quarter note G#4, and a half note A4.
 - **Cellos Ensemble**: Treble clef, starts in measure 29 with a whole note chord of F#4, A4, and C#5. In measure 30, it has a whole note chord of F#4, A4, and C#5, followed by a whole note chord of F#4, A4, and C#5. In measure 31, it has a whole note chord of F#4, A4, and C#5.
 - **Violins Ensmble** (first): Treble clef, starts in measure 29 with a whole note chord of F#4, A4, and C#5. In measure 30, it has a whole note chord of F#4, A4, and C#5, followed by a whole note chord of F#4, A4, and C#5. In measure 31, it has a whole note chord of F#4, A4, and C#5.
 - **Violins Ensmble** (second): Treble clef, rests in all three measures.

Accordion

32

el. piano 2

Piano Melody

tender violin

bass

el. piano 4

RealGuitar2 03

Cellos Ensemble

Violins Ensmble

- el. piano 2**: Treble clef, G major key signature. Measures 32-34 contain whole rests.
- tender violin**: Treble clef, G major key signature. Measures 32-34 contain whole rests.
- bass**: Bass clef, G major key signature. Measure 32 has a quarter rest, followed by eighth notes G2, A2, B2, and C3. Measures 33 and 34 contain a melodic line starting on F#2, moving through G2, A2, B2, and C3, with a slur over measures 33 and 34.
- el. piano 4**: Treble clef, G major key signature. Measures 32-34 contain dense chordal textures with many beamed notes, suggesting a complex arpeggiated or block-chord pattern.
- RealGuitar2 03**: Treble clef, G major key signature. Measures 32-34 contain a rhythmic pattern of eighth and sixteenth notes, often beamed in groups.
- Cellos Ensemble**: Treble clef, G major key signature. Measures 32-34 contain whole rests.
- Violins Ensmble**: Treble clef, G major key signature. Measures 32-34 contain whole rests.

Accordion

35

el. piano 2

Piano Melody

tender violin

bass

el. piano 1

RealGuitar2 03

Cellos Ensemble

Violins Ensmble

Accordion

38

el. piano 2

Piano Melody

tender violin

bass

el. piano 1

RealGuitar2 03

Cellos Ensemble

Violins Ensmble

Violins Ensmble

- **Accordion**: Measures 38-40 are whole rests; measure 41 has a half note G4.
- **el. piano 2**: Whole rests in all measures.
- **tender violin**: Measures 38-40 are whole rests; measure 41 has a half note G4.
- **bass**: Measures 38-40 are whole rests; measure 41 has a half note G2.
- **el. piano 1**: Measures 38-40 are whole rests; measure 41 has a half note G4.
- **RealGuitar2 03**: Measures 38-40 are whole rests; measure 41 has a half note G4.
- **Cellos Ensemble**: Measures 38-40 are whole rests; measure 41 has a half note G4.
- **Violins Ensmble** (top): Measures 38-40 are whole rests; measure 41 has a half note G4.
- **Violins Ensmble** (bottom): Measures 38-40 are whole rests; measure 41 has a half note G4.

Accordion

42

el. piano 2

Piano Melody

tender violin

bass

el. piano 1

RealGuitar2 03

Cellos Ensemble

Violins Ensmble

Violins Ensmble

Accordion

46

el. piano 2

Piano Melody

tender violin

bass

el. piano 1

RealGuitar2 03

Cellos Ensemble

Violins Ensmble

46

el. piano 2

Piano Melody

tender violin

bass

el. piano 1

RealGuitar2 03

Cellos Ensemble

Violins Ensmble

Accordion

50

el. piano 2

Piano Melody

tender violin

bass

el. piano 1

RealGuitar2 03

Cellos Ensemble

Violins Ensmble

Accordion

54

el. piano 2

Piano Melody

tender violin

bass

el. piano 1

RealGuitar2 03

Cellos Ensemble

Violins Ensmble

Violins Ensmble

Accordion

58

el. piano 2

Piano Melody

tender violin

bass

el. piano 1

RealGuitar2 03

Cellos Ensemble

Violins Ensmble

Violins

Accordion

61

el. piano 2

Piano Melody

tender violin

bass

el. piano 1

RealGuitar2 03

Cellos Ensemble

Violins Ensmble

Violins

Accordion

64

el. piano 2

Piano Melody

tender violin

bass

el. piano 1

RealGuitar2 03

Cellos Ensemble

Violins Ensemble

Violins Ensemble

Accordion

67

el. piano 2

Piano Melody

tender violin

bass

el. piano 1

RealGuitar2 03

Cellos Ensemble

Violins Ensmble

Accordion

70

el. piano 2

Piano Melody

tender violin

bass

el. piano 1

RealGuitar2 03

Cellos Ensemble

Violins Ensmble

Accordion

73

el. piano 2

Piano Melody

tender violin

bass

el. piano 1

RealGuitar2 03

Cellos Ensemble

Violins Ensmble

Accordion

77

80

Accordion

el. piano 2

Piano Melody

tender violin

bass

el. piano 1

RealGuitar2 03

Cellos Ensemble

Violins Ensmble

Accordion

83

el. piano 2

Piano Melody

tender violin

bass

el. piano 1

RealGuitar2 03

Cellos Ensemble

Violins Ensmble

Accordion

86

el. piano 2

Piano Melody

tender violin

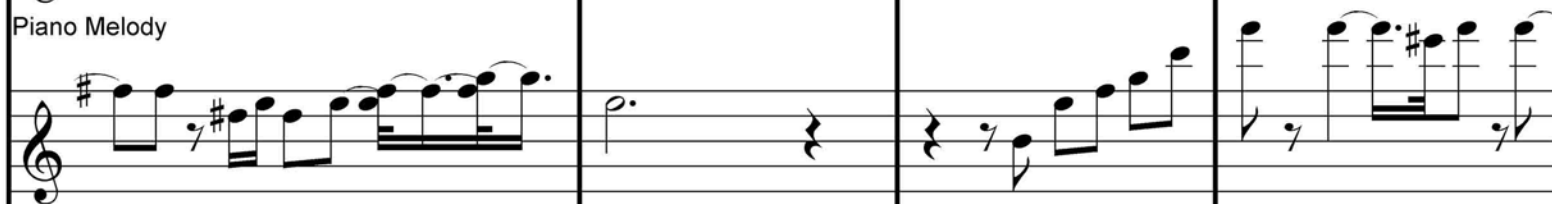

bass

el. piano 1

RealGuitar2 03

Cellos Ensemble

Violins Ensmble

Violins Ensmble

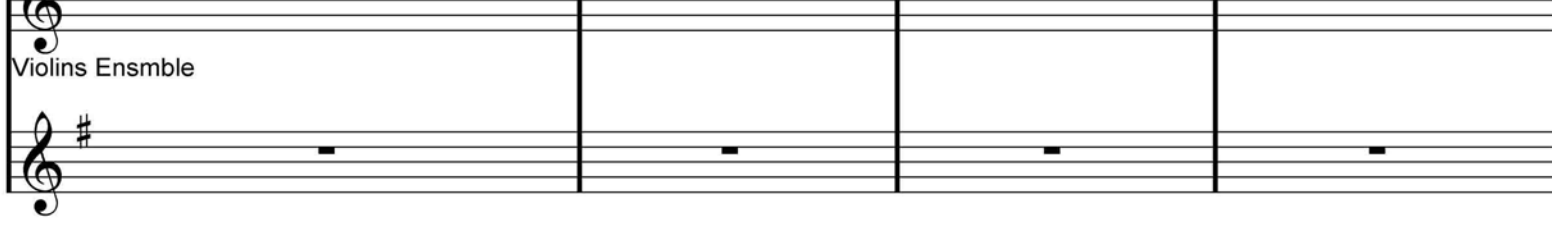

Accordion

90

el. piano 2

Piano Melody

tender violin

bass

el. piano 1

RealGuitar2 03

Cellos Ensemble

Violins Ensmble

Accordion

94

el. piano 2

Piano Melody

tender violin

bass

el. piano 1

RealGuitar2 03

Cellos Ensemble

Violins Ensmble

94

el. piano 2

Piano Melody

tender violin

bass

el. piano 1

RealGuitar2 03

Cellos Ensemble

Violins Ensmble

Accordion

98

el. piano 2				
Piano Melody				
tender violin				
bass				
el. piano 1				
RealGuitar2 03				
Cellos Ensemble				
Violins Ensmble				

Accordion

102

el. piano 2

Piano Melody

tender violin

bass

el. piano 1

RealGuitar2 03

Cellos Ensemble

Violins Ensmble

Sheet music score for multiple instruments, including Accordion, el. piano 2, Piano Melody, tender violin, bass, el. piano 1, RealGuitar2 03, Cellos Ensemble, and Violins Ensmble. The score is written in treble and bass clefs, featuring various musical notations such as notes, rests, and accidentals.

Accordion

106

Accordion

108

el. piano 2

Piano Melody

tender violin

bass

el. piano 1

RealGuitar2 03

Cellos Ensemble

Violins Ensmble

Violins Ensmble

Accordion

112

el. piano 2

Piano Melody

tender violin

bass

el. piano 1

RealGuitar2 03

Cellos Ensemble

Violins Ensemble

1. **Accordion**: The top staff, featuring a melodic line with eighth and sixteenth notes, including some grace notes.
2. **el. piano 2**: The second staff, showing a melodic line with eighth notes and rests.
3. **Piano Melody**: The third staff, featuring a melodic line with eighth notes and rests.
4. **tender violin**: The fourth staff, showing a melodic line with eighth notes and rests.
5. **bass**: The fifth staff, featuring a melodic line with eighth notes and rests.
6. **el. piano 1**: The sixth staff, showing a complex melodic line with many beamed sixteenth notes.
7. **RealGuitar2 03**: The seventh staff, featuring a melodic line with eighth notes and rests.
8. **Cellos Ensemble**: The eighth staff, showing a melodic line with eighth notes and rests.
9. **Violins Ensemble**: The bottom staff, featuring a melodic line with eighth notes and rests.

Accordion

115

el. piano 2

Piano Melody

tender violin

bass

el. piano 1

RealGuitar2 03

Cellos Ensemble

Violins Ensmble

Accordion

118

el. piano 2

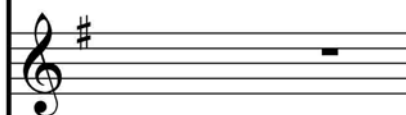

Piano Melody

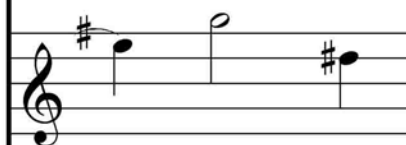

tender violin

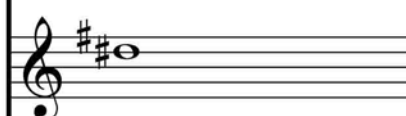

bass

el. piano 1

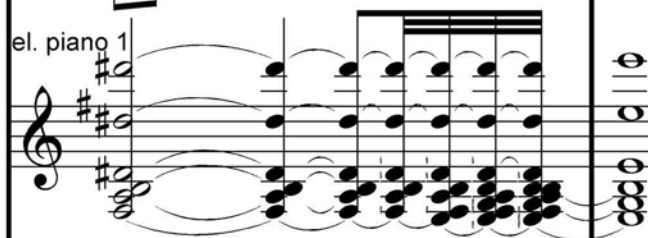

RealGuitar2 03

Cellos Ensemble

Violins Ensmble

