

Ласточка

Е.Крылатов

Moderato

1

9

19 2 18 3 8 4 8 5 8 6 8

69 7 8 9 rall.. 2 8 10 5

104 11 7 12 21

## Ласточка

Е.Крылатов

**Moderato**

6 8

5

9 1

14

19 2

25

31

## Ласточка

**3**

37 3

41

45 4

## Drum Kit

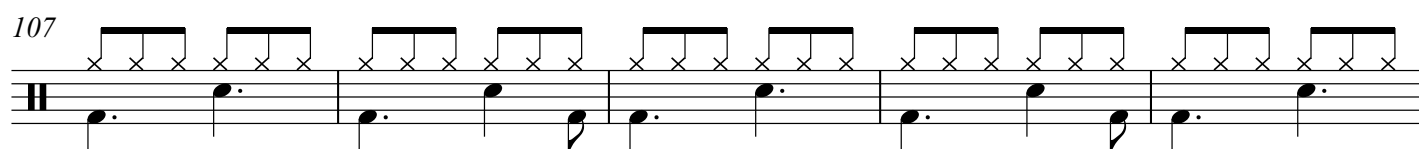
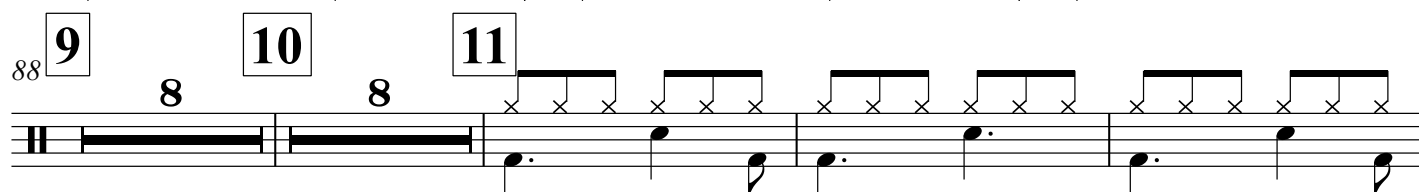
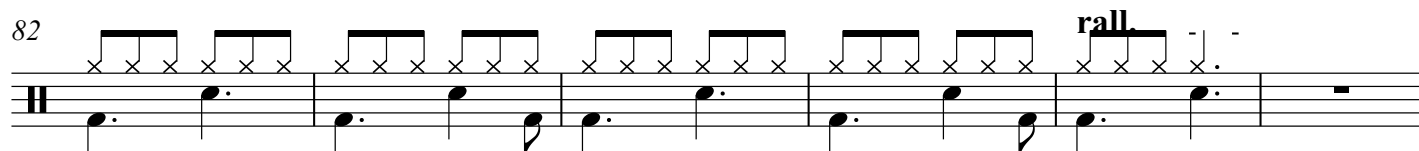
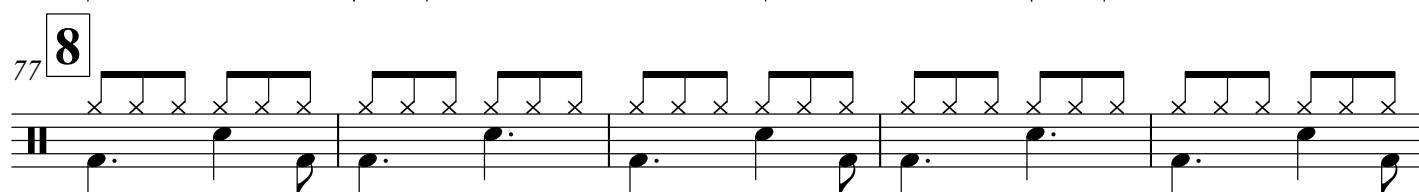
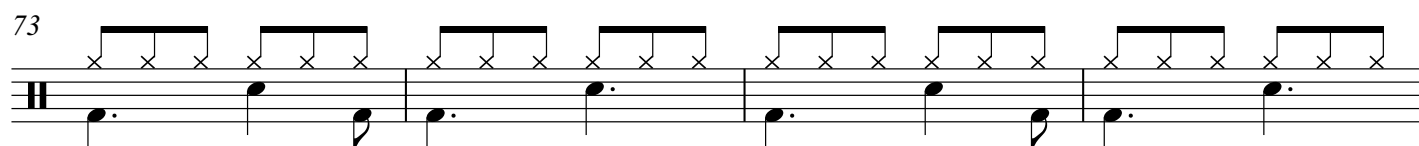
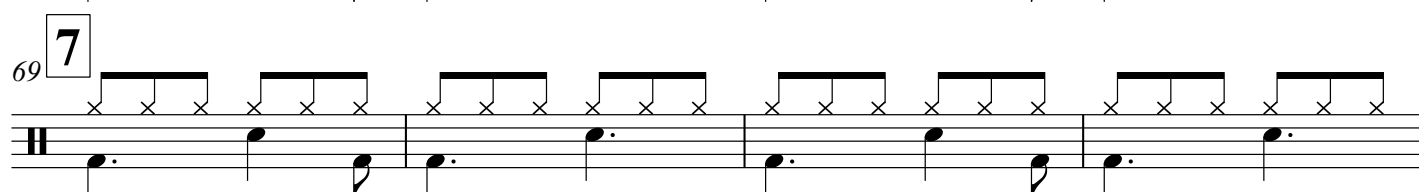
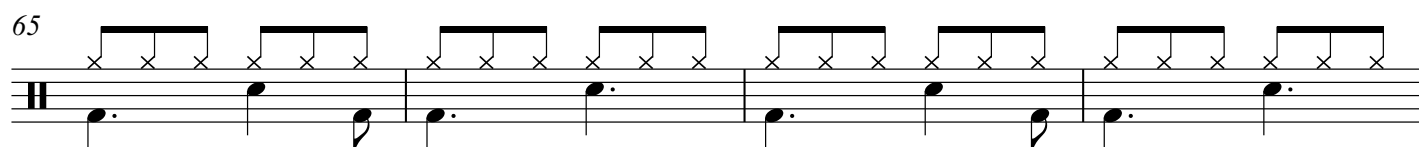
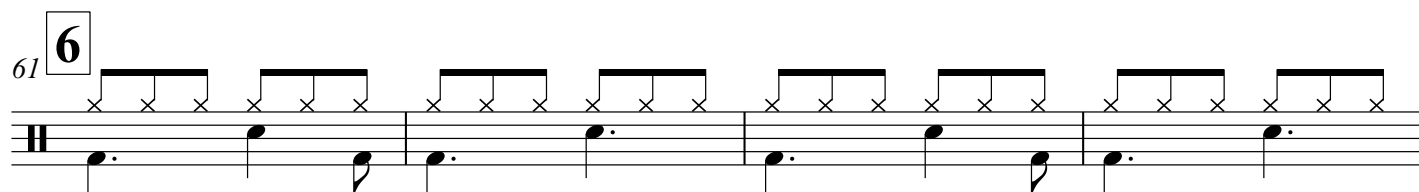
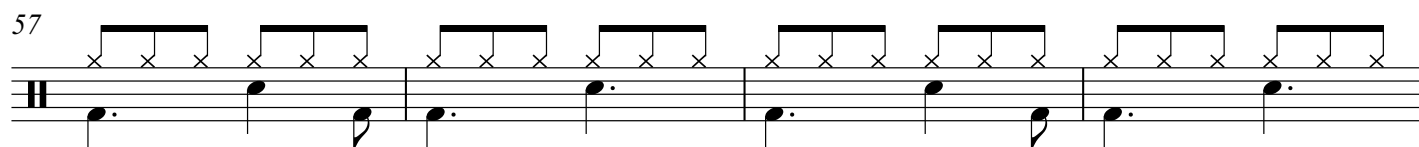
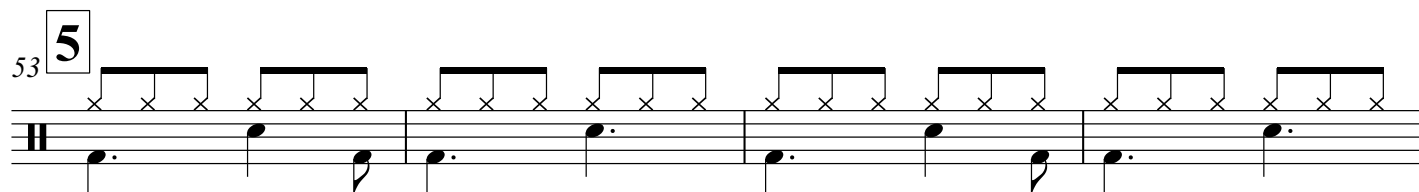
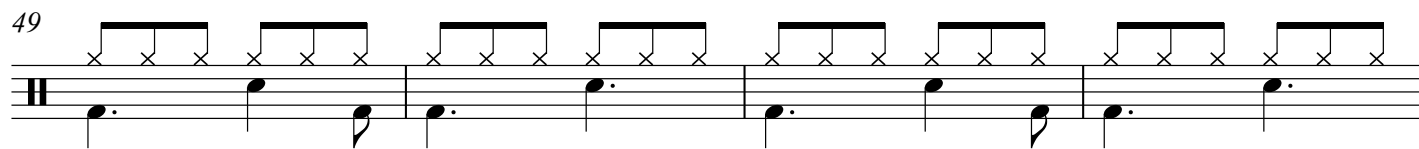

## Drum Kit

Drum Kit

12

17

3

Ласточка

Е.Крылатов

Moderato

1 2

8 10

25

5

37 3 4 5 6 7

8 8 8 8 8

77 8 rall. . . . 9

90

10 11 12

96 8 8 21

## Ласточка

Е.Крылатов

Moderato

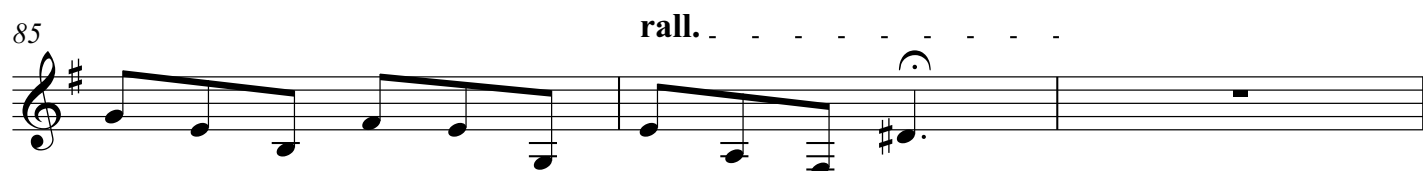
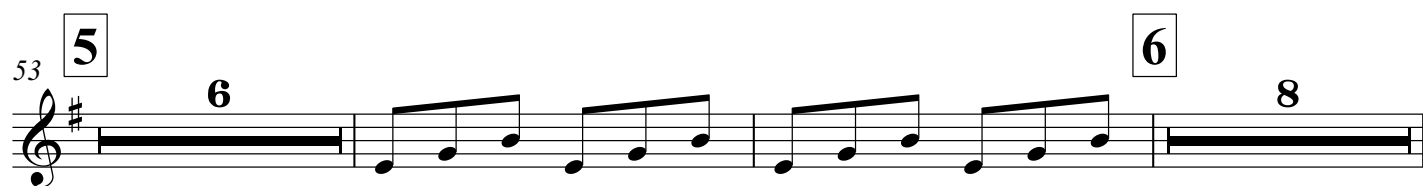
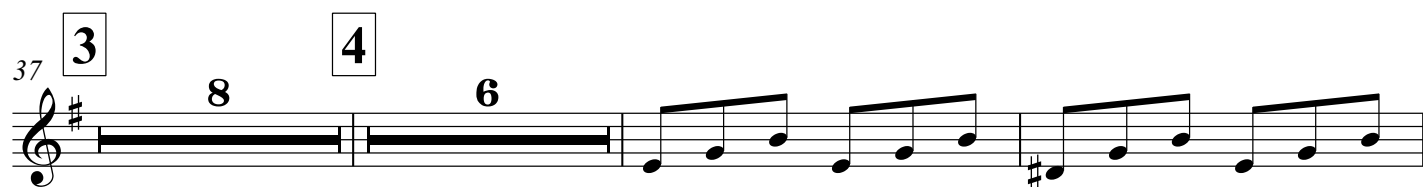
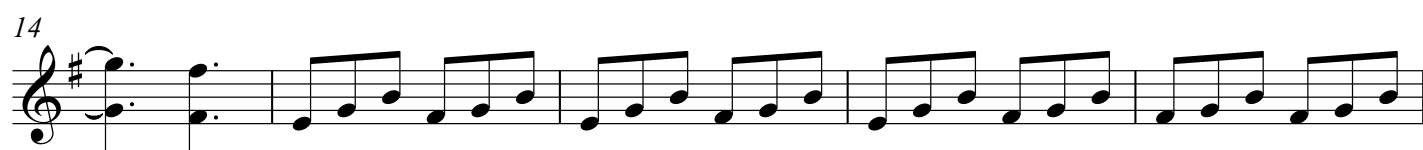
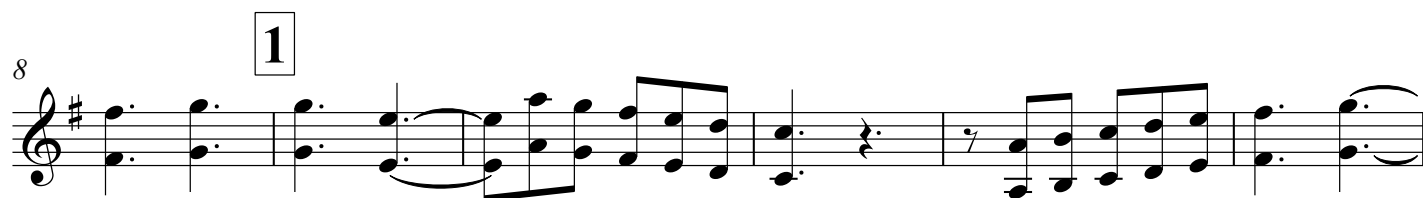

88

10

95

100

11

12

104

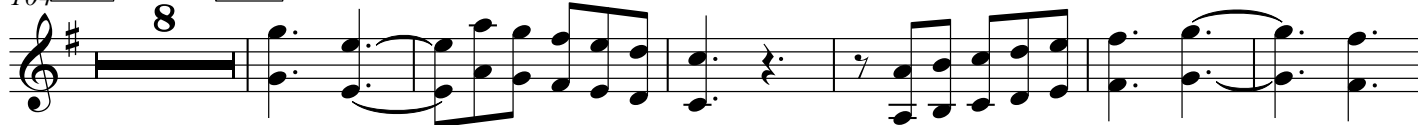

118

124

## Ласточка

Е.Крылатов

**Moderato**

## Ласточка

6

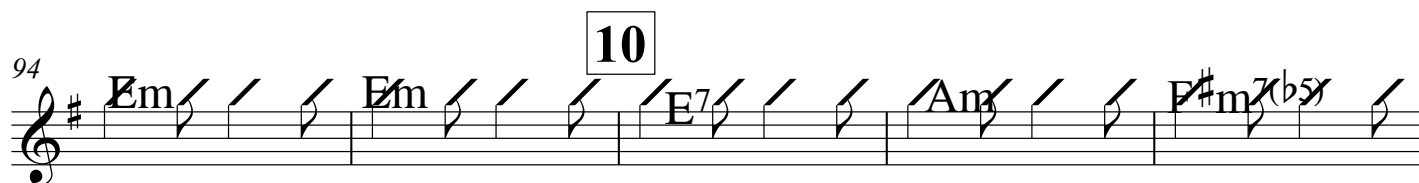

123

Am<sup>7</sup> B<sup>7</sup> B<sup>7</sup> Em Em.

128

Em Em Em Em Em

## Ласточка

Е.Крылатов

Moderato

8

1

16

2

18

3

Ласточка

42

4

52

5

60

6

68

7

77

8

82

2

rall..

2

8

9

96

10

8

104

112

119

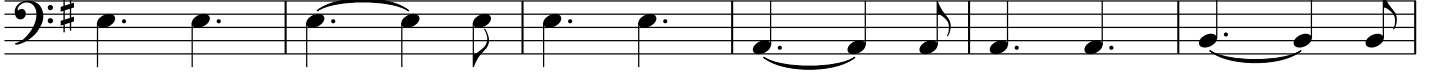

125

## Ласточка

Е.Крылатов

Moderato **1** **2**

8 10

непрошла зи ма снег е щё ле жит

24

на е ё пу ти го ры и мо

30

ря ты ле ти ле ти лас то\_чка мо я

## Ласточка

37 **3**

нет по ро ю сил тру ден пе ре лёт

44 **4**

на е ё пу ти го ры и мо ря ты ле ти ле ти

50 **5**

лас то\_чка мо я на е ё пу ти го ры и мо

56

ря ты ле ти ле ти лас то\_чка мо я

61

7

68

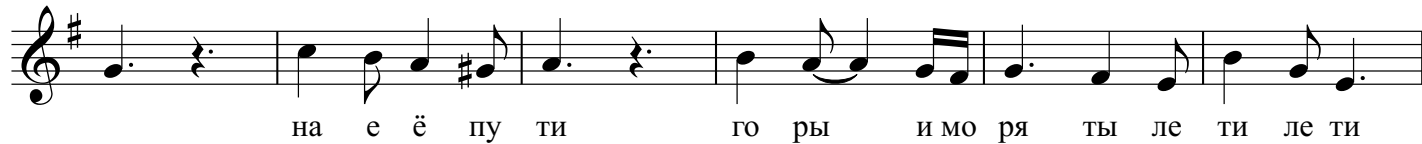

8

74

80

9

10

88

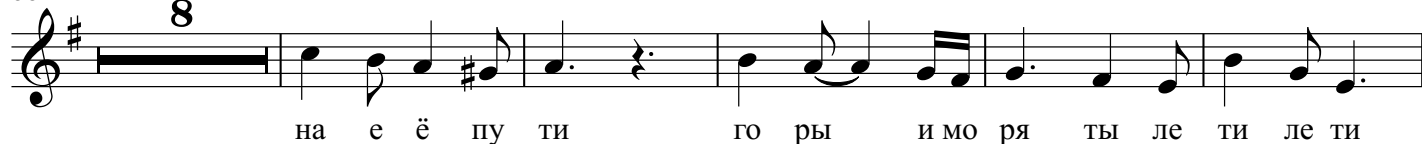

11

101

107

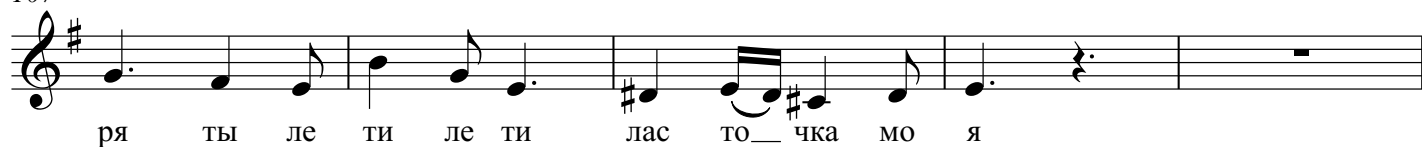

12

112

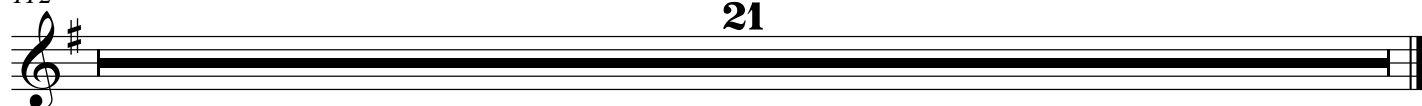

## Ласточка

Е.Крылатов

Moderato

8 10 18 8

1 2 3

45 4 5 6

8 8

б<sup>у</sup>дь е ё г<sup>н</sup>ез до трижды зо ло тым

66 7

на е ё пу ти го ры и мо

72

ря ты ле ти ле ти лас то\_\_чка мо я

77 8

на е ё пу ти го ры и мо ря ты ле ти ле ти

82

лас то\_\_чка мо я

2 rall.. 2

88 9 10

8 8

104

на е ё пу ти го ры и мо ря ты ле

108

ти ле ти лас то\_\_чка мо я

112 12

**21**

## Ласточка

Е.Крылатов

Moderato

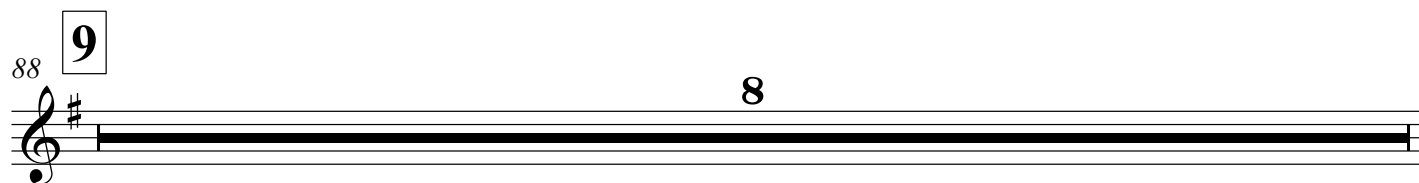
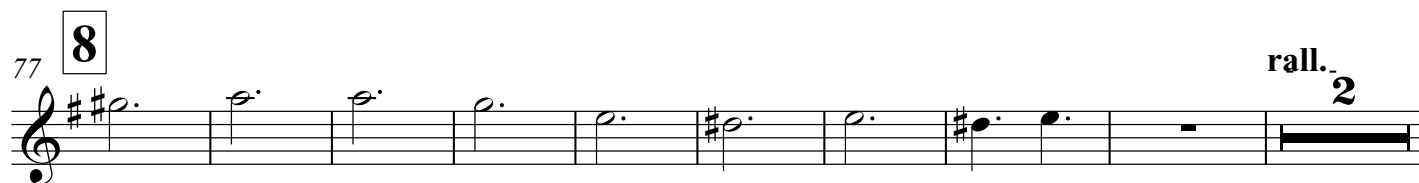
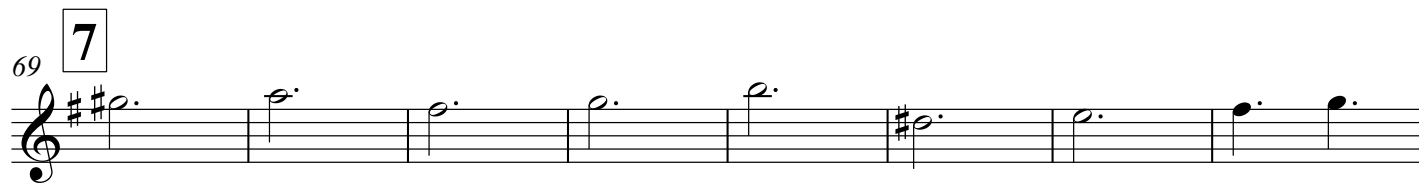
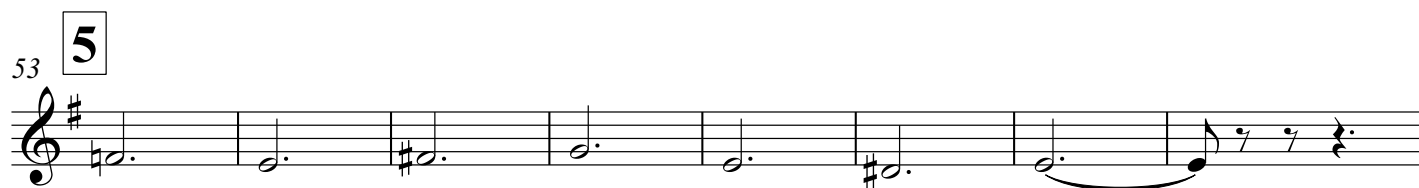
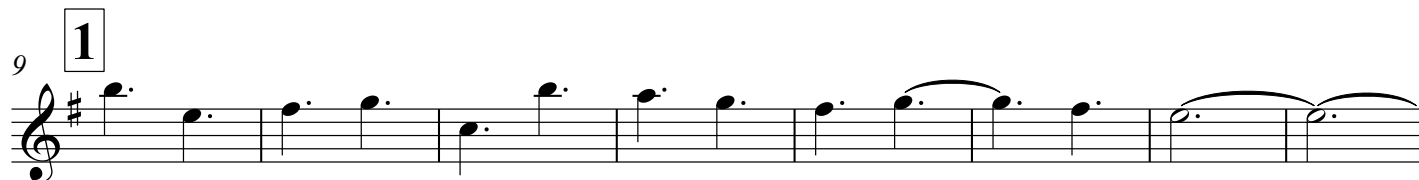

96 **10**

104 **11**

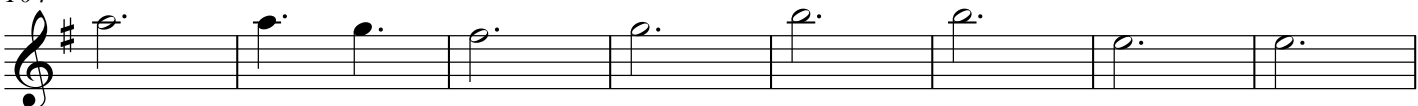

112 **12**

120

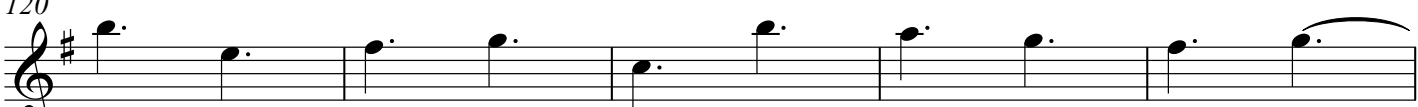

125

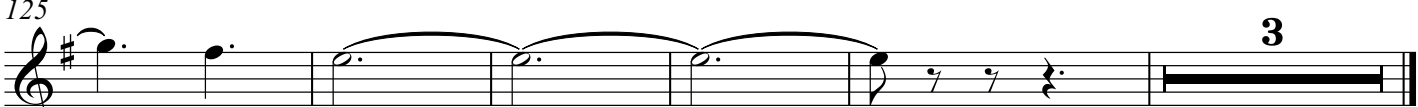

**3**

9 **1**

17 2 3 Ласточка

18

43

4

53 5

61 6

69 7

[illegible]

88 9

8

96 **10**

104 **11**

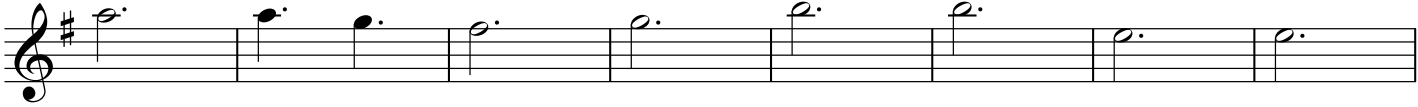

112 **12**

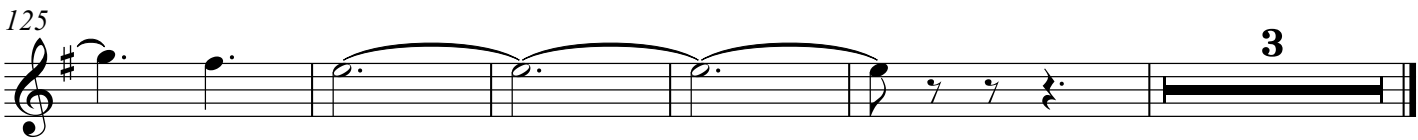
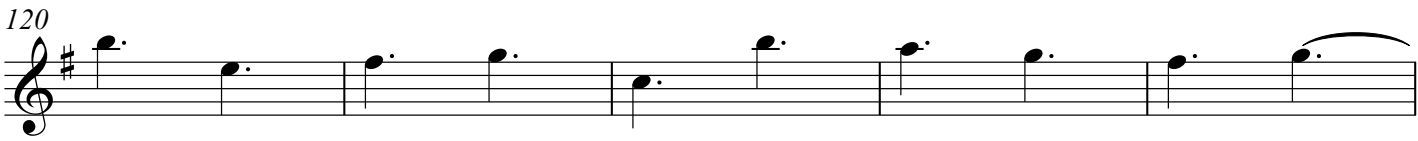

**3**

## Ласточка

Е.Крылатов

Moderato

9 **1**

17 **2**

27

36 **3** **4**

52 **5**

61 **6**

69 **7**

77 **8** rall. **2**

88 **9** **10**

8 8

104 **11**

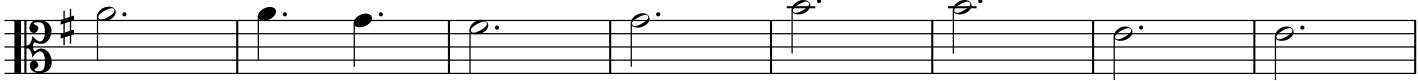

112 **12**

120

125 **3**

## Ласточка

Е.Крылатов

Moderato

8 **1**

16 **2**

26

34 **3** **7**

45 **4** **5** **6** 8 8

67 **7**

75 **8**

81 **2** rall.. **2**

88 **9** **10** **11** 8 8 8

## Violoncello

112

12

119

125

### 3

## Ласточка

Е.Крылатов

Moderato

8

1

14

19

2

3

4

5

6

18

8

8

8

65

7

74

8

81

2

rall.

2

88

9

10

11

12

8

8

8

117

124

3