

Flute I

Скоростное шоссе

Е. Крылатов

Allegro molto **4** 1

8 **Meno mosso** **2** 2 **Moderato** **8** 3 **7**

25 **Più mosso poco** 4 **10** 5 **Poco animato** **9**

44 6 **8** 6 **7**

59 7

63

66 8 **10**

77 **Meno mosso** 9 **A tempo** **6**

Flute II (piccolo)

Скоростное шоссе

Е. Крылатов

Allegro molto **4** 1

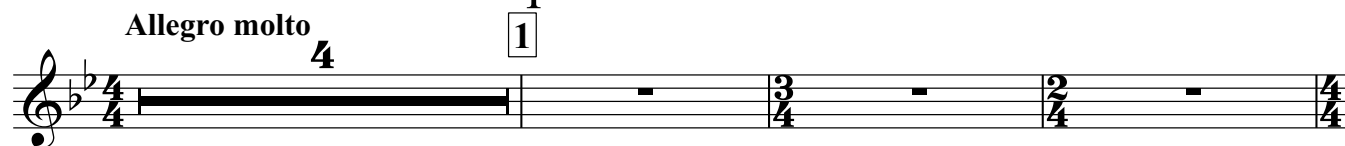

8 **Meno mosso** **2** 2 **Moderato** **8** 3 **7**

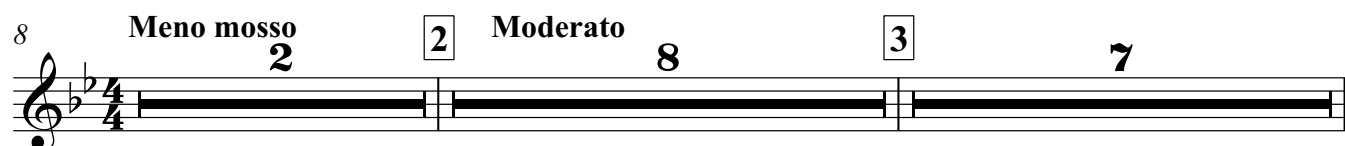

25 4 **Più mosso poco** **10** 5 **Poco animato** **9**

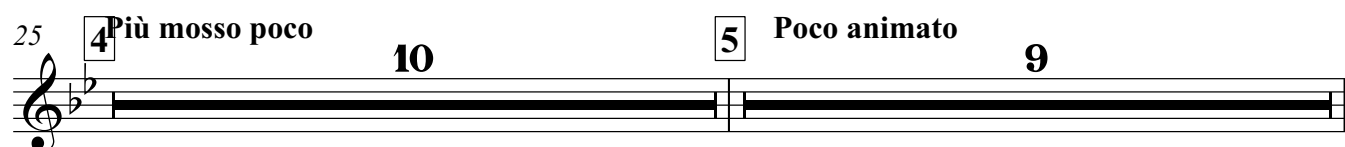

44 6 **8** 6 **7**

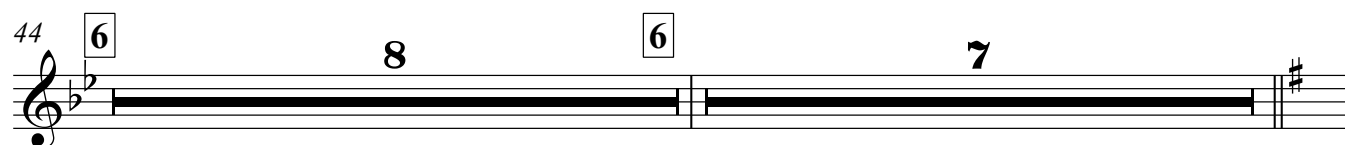

59 7

63

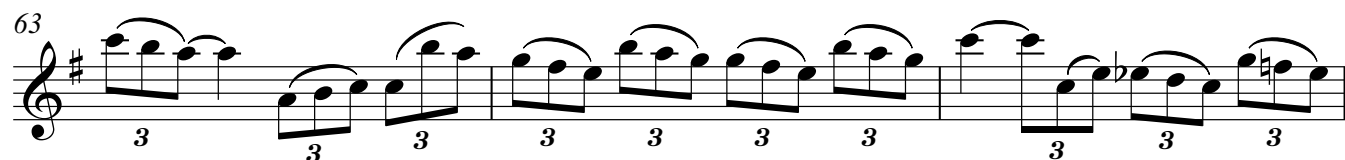

66 8 **10**

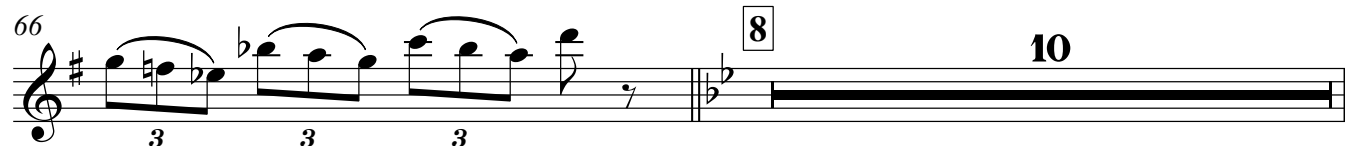

77 **Meno mosso** 9 **A tempo** **6**

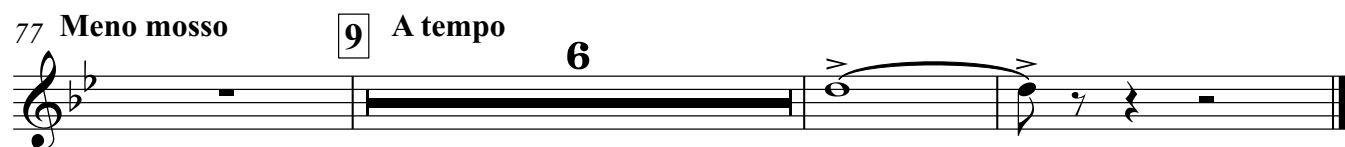

Oboe

Скоростное шоссе

Е. Крылатов

Allegro molto 4 1

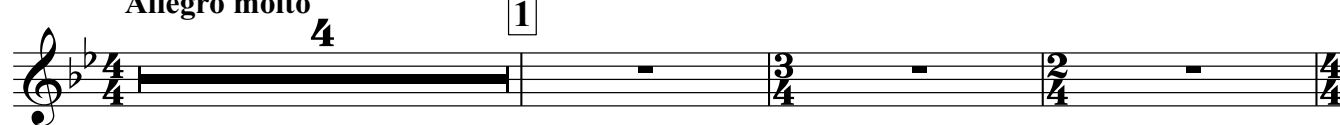

8 **Meno mosso** 2 2 **Moderato** 8 3 7

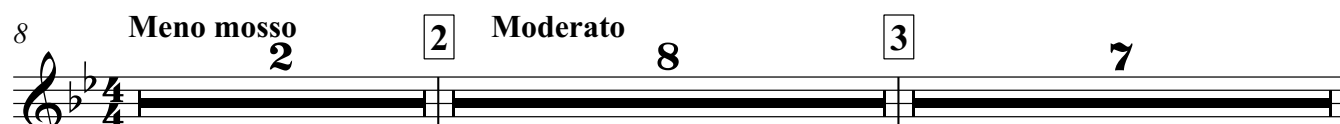

25 4 **Più mosso poco** 10 5 **Poco animato** 9

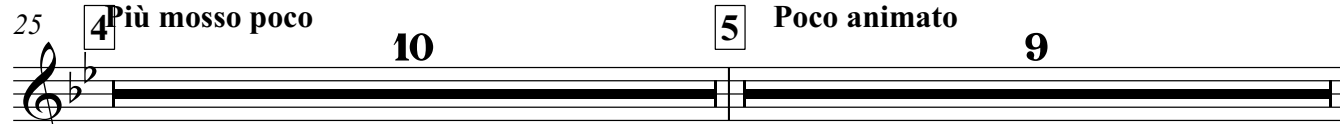

44 6 8 6 7

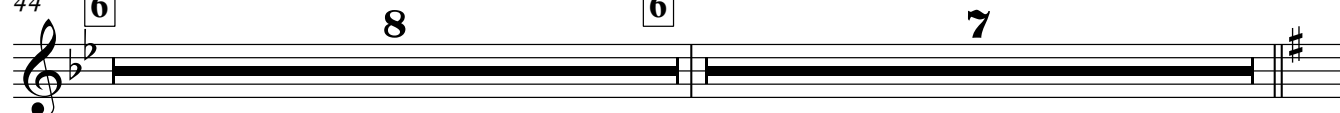

59 7

63

66 8 10

77 **Meno mosso** 9 **A tempo** 6

Clarinet I in B \flat

Скоростное шоссе

Е. Крылатов

[illegible]

25 **4** Più mosso poco **10** **5** Poco animato **9**

59 7

63

3

3 3 3 3 3 3 3 3 3

77 **Meno mosso** 9 **A tempo** **6**

77 78 79 80

Bassoon

Скоростное шоссе

Е. Крылатов

Allegro molto

4

1

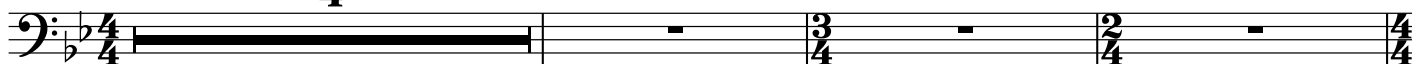

8

Meno mosso

2

2

Moderato

8

3

7

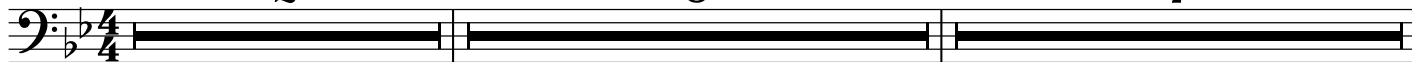

25

Più mosso poco

10

Poco animato

9

6

8

6

7

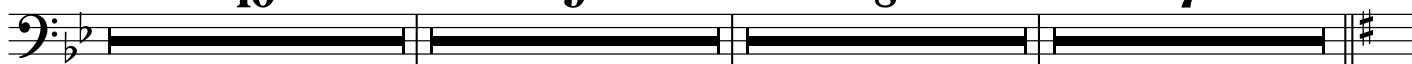

59

7

64

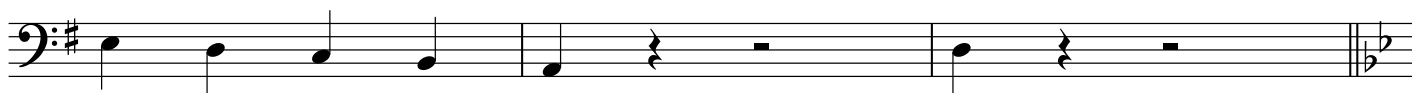

67

8

10

Meno mosso

9

A tempo

6

Скоростное шоссе

Е. Крылатов

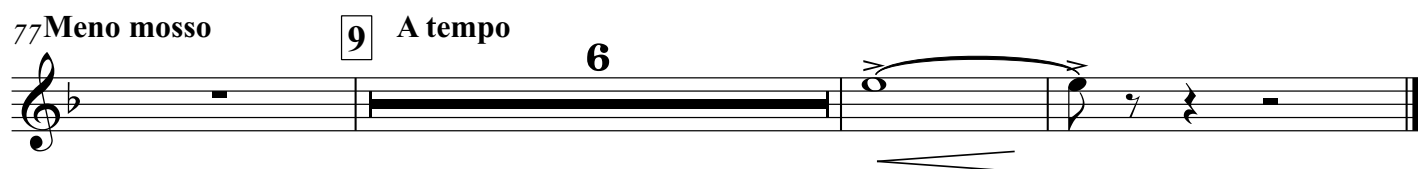
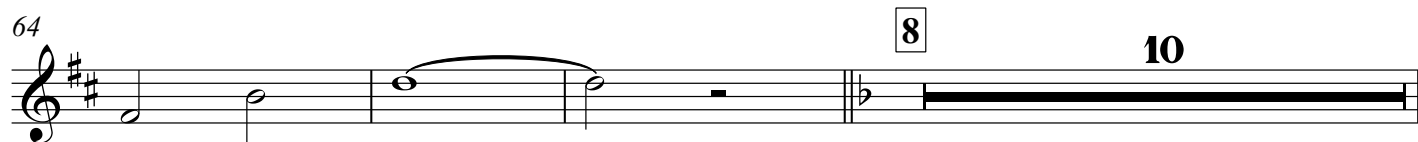
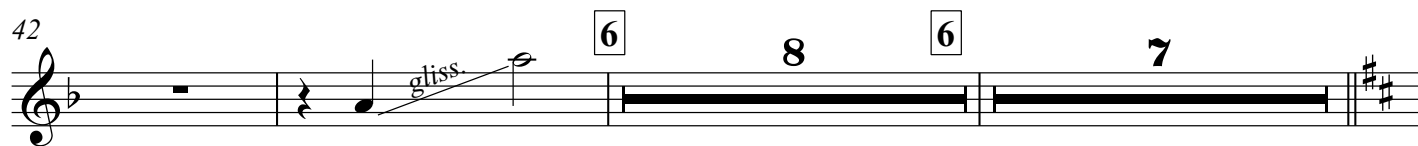
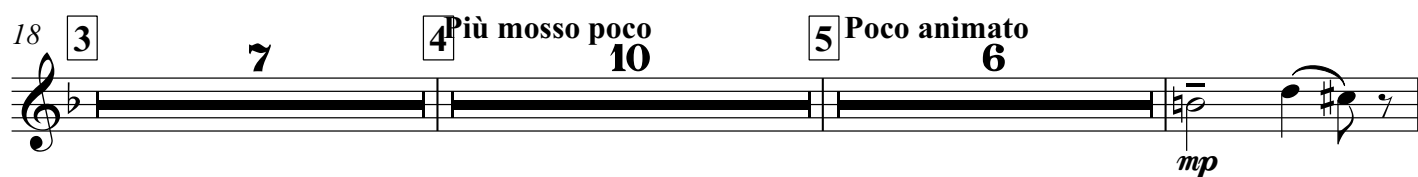
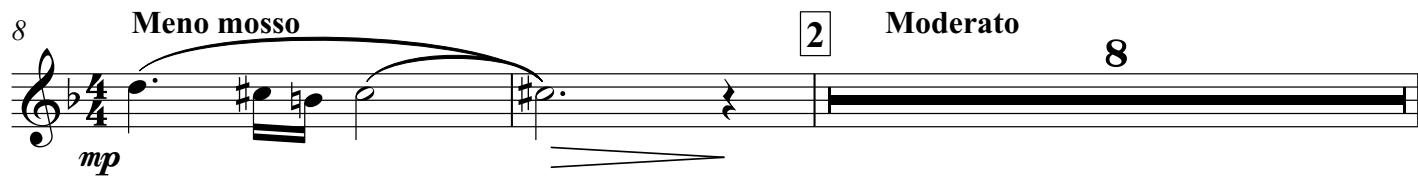
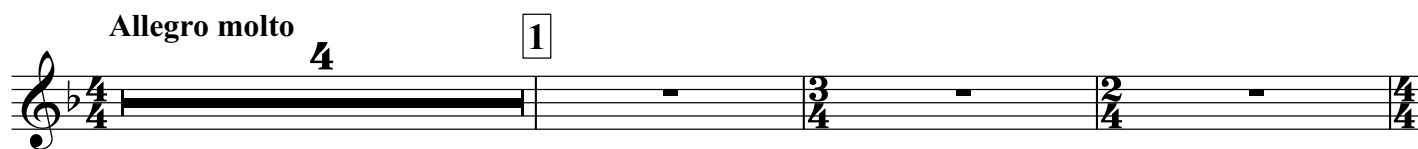

Скоростное шоссе

Е. Крылатов

Allegro molto 4 1

8 **Meno mosso** 2 **Moderato** 8

18 3 7 4 10 5 **Poco animato** 6 *mp*

42 6 8 6 7

59 7

64 8 10

77 **Meno mosso** 9 **A tempo** 6

Скоростное шоссе

Е. Крылатов

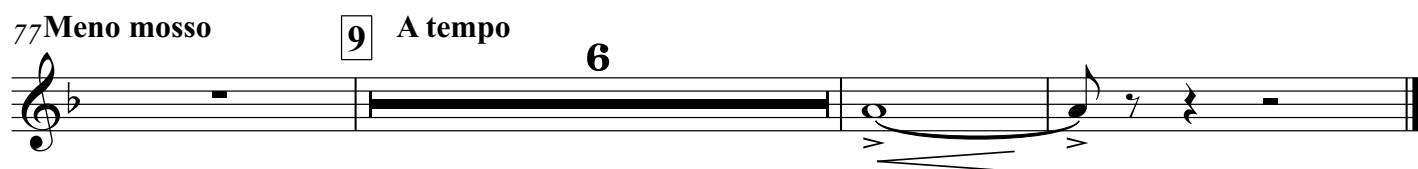
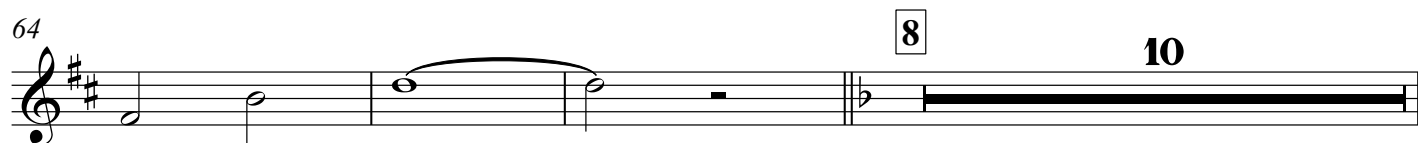
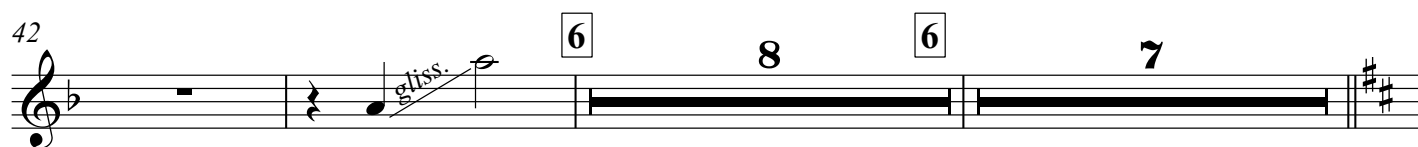
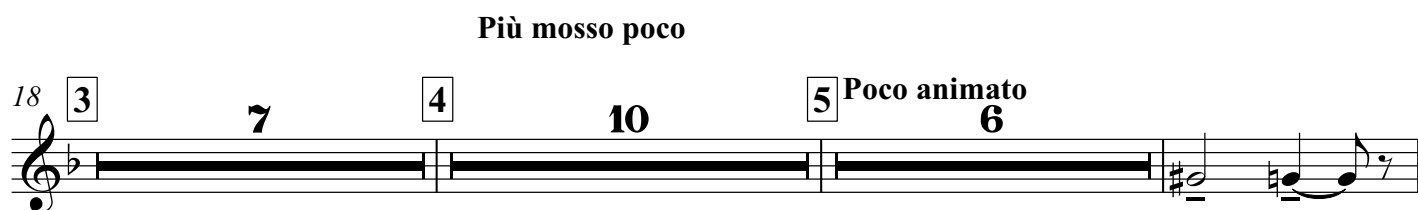
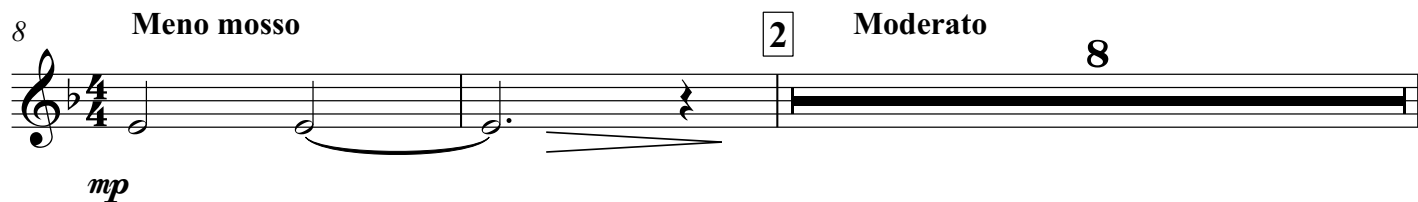
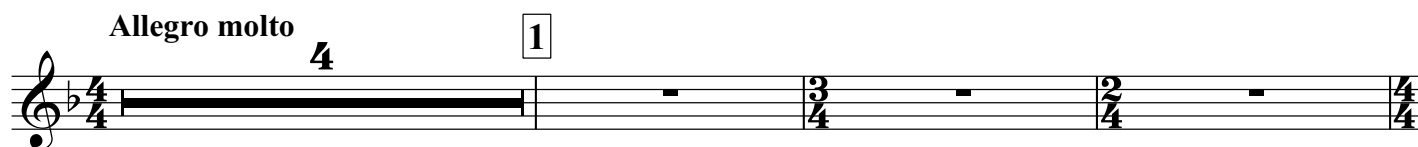

Tempo and Meter Markings:

- Allegro molto** (4/4): The first section, starting at measure 1, is marked "Allegro molto" and "4". It includes a first ending bracket labeled "1" at measure 4.
- Meno mosso** (4/4): The second section, starting at measure 8, is marked "Meno mosso" and "2". It includes a second ending bracket labeled "2" at measure 11, a third ending bracket labeled "3" at measure 14, and a fourth ending bracket labeled "4" at measure 17.
- Moderato** (4/4): The third section, starting at measure 20, is marked "Moderato" and "8". It includes a fifth ending bracket labeled "5" at measure 23.
- Più mosso poco** (4/4): The fourth section, starting at measure 26, is marked "Più mosso poco" and "10". It includes a sixth ending bracket labeled "6" at measure 29.
- Poco animato** (4/4): The fifth section, starting at measure 32, is marked "Poco animato" and "7". It includes a seventh ending bracket labeled "7" at measure 35.
- Meno mosso** (4/4): The sixth section, starting at measure 38, is marked "Meno mosso" and "2". It includes an eighth ending bracket labeled "8" at measure 41.
- A tempo** (4/4): The seventh section, starting at measure 44, is marked "A tempo" and "2". It includes a ninth ending bracket labeled "9" at measure 47.

Dynamic and Performance Markings:

- mf** (mezzo-forte): Marked at measures 11, 29, and 41.
- mf** (mezzo-forte): Marked at measure 35.
- mf** (mezzo-forte): Marked at measure 41.
- mf** (mezzo-forte): Marked at measure 47.
- mf** (mezzo-forte): Marked at measure 53.
- mf** (mezzo-forte): Marked at measure 59.
- mf** (mezzo-forte): Marked at measure 65.
- mf** (mezzo-forte): Marked at measure 71.
- mf** (mezzo-forte): Marked at measure 77.
- mf** (mezzo-forte): Marked at measure 83.
- mf** (mezzo-forte): Marked at measure 89.
- mf** (mezzo-forte): Marked at measure 95.
- mf** (mezzo-forte): Marked at measure 101.
- mf** (mezzo-forte): Marked at measure 107.
- mf** (mezzo-forte): Marked at measure 113.
- mf** (mezzo-forte): Marked at measure 119.
- mf** (mezzo-forte): Marked at measure 125.
- mf** (mezzo-forte): Marked at measure 131.
- mf** (mezzo-forte): Marked at measure 137.
- mf** (mezzo-forte): Marked at measure 143.
- mf** (mezzo-forte): Marked at measure 149.
- mf** (mezzo-forte): Marked at measure 155.
- mf** (mezzo-forte): Marked at measure 161.
- mf** (mezzo-forte): Marked at measure 167.
- mf** (mezzo-forte): Marked at measure 173.
- mf** (mezzo-forte): Marked at measure 179.
- mf** (mezzo-forte): Marked at measure 185.
- mf** (mezzo-forte): Marked at measure 191.
- mf** (mezzo-forte): Marked at measure 197.
- mf** (mezzo-forte): Marked at measure 203.
- mf** (mezzo-forte): Marked at measure 209.
- mf** (mezzo-forte): Marked at measure 215.
- mf** (mezzo-forte): Marked at measure 221.
- mf** (mezzo-forte): Marked at measure 227.
- mf** (mezzo-forte): Marked at measure 233.
- mf** (mezzo-forte): Marked at measure 239.
- mf** (mezzo-forte): Marked at measure 245.
- mf** (mezzo-forte): Marked at measure 251.
- mf** (mezzo-forte): Marked at measure 257.
- mf** (mezzo-forte): Marked at measure 263.
- mf** (mezzo-forte): Marked at measure 269.
- mf** (mezzo-forte): Marked at measure 275.
- mf** (mezzo-forte): Marked at measure 281.
- mf** (mezzo-forte): Marked at measure 287.
- mf** (mezzo-forte): Marked at measure 293.
- mf** (mezzo-forte): Marked at measure 299.
- mf** (mezzo-forte): Marked at measure 305.
- mf** (mezzo-forte): Marked at measure 311.
- mf** (mezzo-forte): Marked at measure 317.
- mf** (mezzo-forte): Marked at measure 323.
- mf** (mezzo-forte): Marked at measure 329.
- mf** (mezzo-forte): Marked at measure 335.
- mf** (mezzo-forte): Marked at measure 341.
- mf** (mezzo-forte): Marked at measure 347.
- mf** (mezzo-forte): Marked at measure 353.
- mf** (mezzo-forte): Marked at measure 359.
- mf** (mezzo-forte): Marked at measure 365.
- mf** (mezzo-forte): Marked at measure 371.
- mf** (mezzo-forte): Marked at measure 377.
- mf** (mezzo-forte): Marked at measure 383.
- mf** (mezzo-forte): Marked at measure 389.
- mf** (mezzo-forte): Marked at measure 395.
- mf** (mezzo-forte): Marked at measure 401.
- mf** (mezzo-forte): Marked at measure 407.
- mf** (mezzo-forte): Marked at measure 413.
- mf** (mezzo-forte): Marked at measure 419.
- mf** (mezzo-forte): Marked at measure 425.
- mf** (mezzo-forte): Marked at measure 431.
- mf** (mezzo-forte): Marked at measure 437.
- mf** (mezzo-forte): Marked at measure 443.
- mf** (mezzo-forte): Marked at measure 449.
- mf** (mezzo-forte): Marked at measure 455.
- mf** (mezzo-forte): Marked at measure 461.
- mf** (mezzo-forte): Marked at measure 467.
- mf** (mezzo-forte): Marked at measure 473.
- mf** (mezzo-forte): Marked at measure 479.
- mf** (mezzo-forte): Marked at measure 485.
- mf** (mezzo-forte): Marked at measure 491.
- mf** (mezzo-forte): Marked at measure 497.
- mf** (mezzo-forte): Marked at measure 503.
- mf** (mezzo-forte): Marked at measure 509.
- mf** (mezzo-forte): Marked at measure 515.
- mf** (mezzo-forte): Marked at measure 521.
- mf** (mezzo-forte): Marked at measure 527.
- mf** (mezzo-forte): Marked at measure 533.
- mf** (mezzo-forte): Marked at measure 539.
- mf** (mezzo-forte): Marked at measure 545.
- mf** (mezzo-forte): Marked at measure 551.
- mf** (mezzo-forte): Marked at measure 557.
- mf** (mezzo-forte): Marked at measure 563.
- mf** (mezzo-forte): Marked at measure 569.
- mf** (mezzo-forte): Marked at measure 575.
- mf** (mezzo-forte): Marked at measure 581.
- mf** (mezzo-forte): Marked at measure 587.
- mf** (mezzo-forte): Marked at measure 593.
- mf** (mezzo-forte): Marked at measure 599.
- mf** (mezzo-forte): Marked at measure 605.
- mf** (mezzo-forte): Marked at measure 611.
- mf** (mezzo-forte): Marked at measure 617.
- mf** (mezzo-forte): Marked at measure 623.
- mf** (mezzo-forte): Marked at measure 629.
- mf** (mezzo-forte): Marked at measure 635.
- mf** (mezzo-forte): Marked at measure 641.
- mf** (mezzo-forte): Marked at measure 647.
- mf** (mezzo-forte): Marked at measure 653.
- mf** (mezzo-forte): Marked at measure 659.
- mf** (mezzo-forte): Marked at measure 665.
- mf** (mezzo-forte): Marked at measure 671.
- mf** (mezzo-forte): Marked at measure 677.
- mf** (mezzo-forte): Marked at measure 683.
- mf** (mezzo-forte): Marked at measure 689.
- mf** (mezzo-forte): Marked at measure 695.
- mf** (mezzo-forte): Marked at measure 701.
- mf** (mezzo-forte): Marked at measure 707.
- mf** (mezzo-forte): Marked at measure 713.
- mf** (mezzo-forte): Marked at measure 719.
- mf** (mezzo-forte): Marked at measure 725.
- mf** (mezzo-forte): Marked at measure 731.
- mf** (mezzo-forte): Marked at measure 737.
- mf** (mezzo-forte): Marked at measure 743.
- mf** (mezzo-forte): Marked at measure 749.
- mf** (mezzo-forte): Marked at measure 755.
- mf** (mezzo-forte): Marked at measure 761.
- mf** (mezzo-forte): Marked at measure 767.
- mf** (mezzo-forte): Marked at measure 773.
- mf** (mezzo-forte): Marked at measure 779.
- mf** (mezzo-forte): Marked at measure 785.
- mf** (mezzo-forte): Marked at measure 791.
- mf** (mezzo-forte): Marked at measure 797.
- mf** (mezzo-forte): Marked at measure 803.
- mf** (mezzo-forte): Marked at measure 809.
- mf** (mezzo-forte): Marked at measure 815.
- mf** (mezzo-forte): Marked at measure 821.
- mf** (mezzo-forte): Marked at measure 827.
- mf** (mezzo-forte): Marked at measure 833.
- mf** (mezzo-forte): Marked at measure 839.
- mf** (mezzo-forte): Marked at measure

Allegro molto **4** **1**

mf

Meno mosso **2** **2** **8** **3** **7** **4** **10**

Moderato

Più mosso poco

35 **5** **Poco animato** **7**

44 **6** **2** *mf*

51 **6**

55

59 **7**

63 **3** **3**

67 **8**

72

77 **Meno mosso** **9** **A tempo** **2**

82

Allegro molto **4** **1**

mf

Meno mosso **Moderato** **Più mosso poco**

8 **2** **2** **8** **3** **7** **4** **10**

35 **5** **Poco animato** **7**

44 **6** **2** *mf*

51 **6**

55

59 **7**

63 **3** **3**

67 **8**

72

7 **Meno mosso** **9** **A tempo** **2**

82

Скоростное шоссе

Е. Крылатов

Allegro molto **4**

1

mf

8 **Meno mosso** **2** **Moderato** **8** **3** **7** **4** **Più mosso poco** **10**

35 **5** **6** **Poco animato**

44 **6** **2** *mf*

51 **6**

58 **7**

62

67 **8** *cresc.*

73

77 **Meno mosso** **9** **A tempo** **2**

82

Скоростное шоссе

Allegro molto 4 1

mf

Meno mosso 8 2 **Moderato** 8 3 7 4 **Più mosso poco** 10

35 5 **Poco animato** 6

44 6 2

mf

51 6

58 7

62

67 8 *cresc.*

73

77 **Meno mosso** 9 **A tempo** 2

82

Allegro molto 4 1

mf

Meno mosso 8 2 **Moderato** 8 3 **Più mosso poco** 4 4 10

35 5 **Poco animato** 6

mp

44 6 2

mf

51 6

58 7

62

67 8 *cresc.*

73

77 **Meno mosso** 9 **A tempo** 2

82

Tuba

Скоростное шоссе

Е. Крылатов

Allegro molto 4 1

Meno mosso 8 2 **Moderato** 8 3 **Più mosso poco** 10 4

Poco animato 35 5 6 *mp*

44 6 2 *mf*

51 6

57 7

61

66 8 *cresc.*

71

76 **Meno mosso** 9 **A tempo** 2

82

Timpani

Скоростное шоссе

Е. Крылатов

Allegro molto

4 1

8 **Meno mosso** 2 2 **Moderato** 8 3 7

Più mosso poco

25 4 10 5 **Poco animato** 6 8 6 6

59 7 6 8 9

77 **Meno mosso** 9 **A tempo** 6

Drums

Allegro molto

Скоростное шоссе

Е. Крылатов

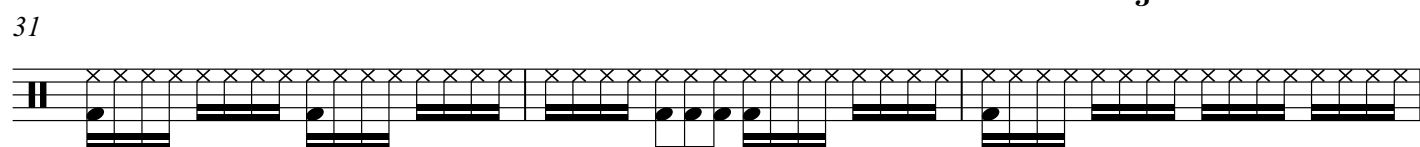
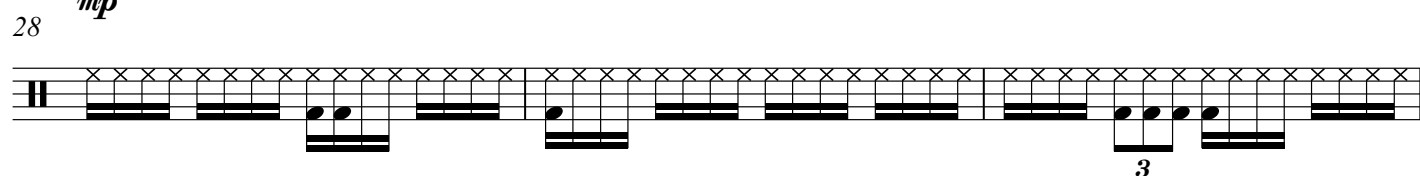
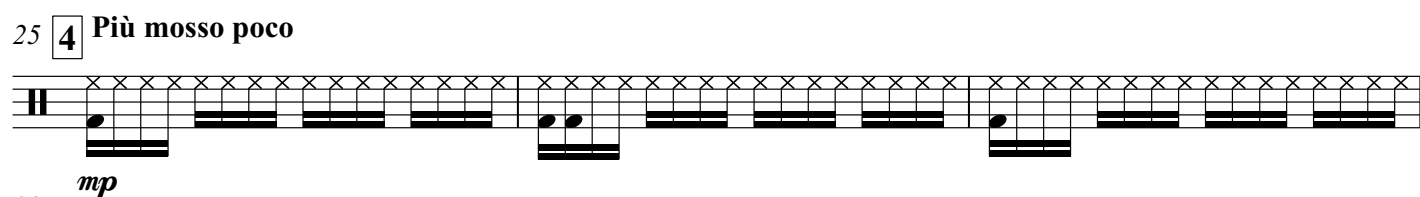
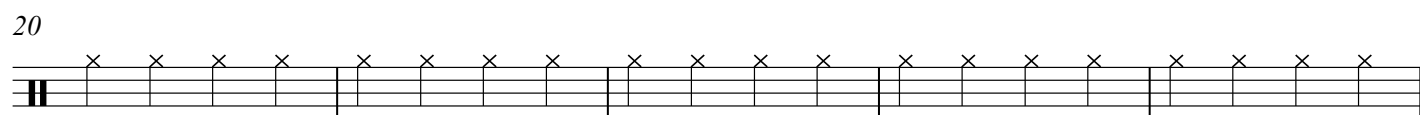
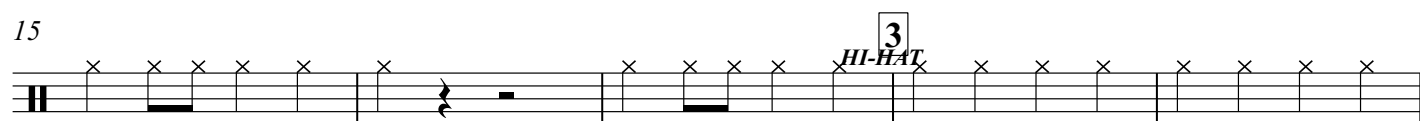
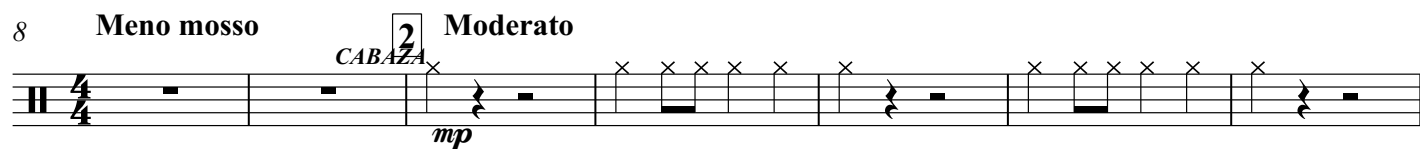
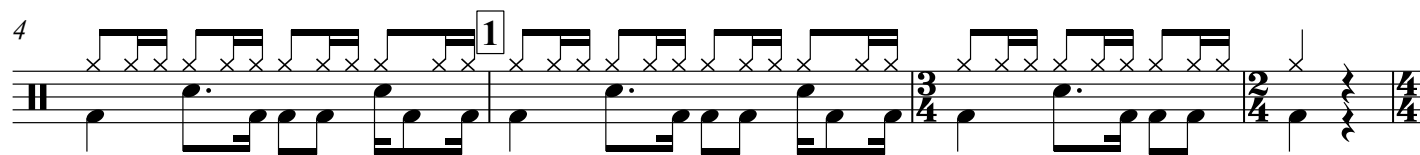
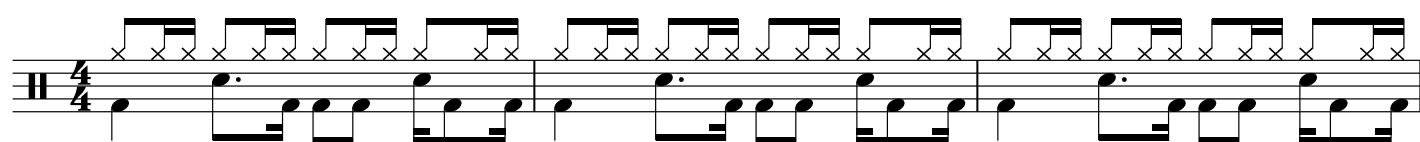

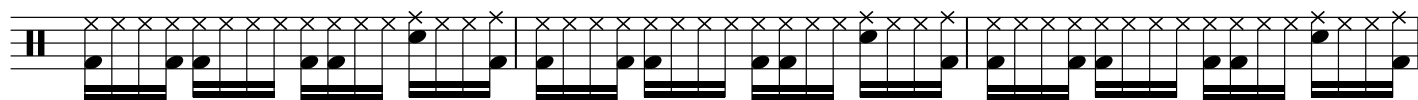
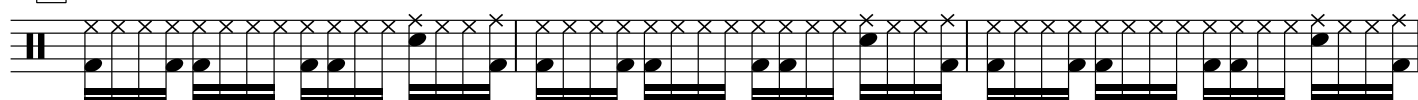
52 **6**

55

58

7

61

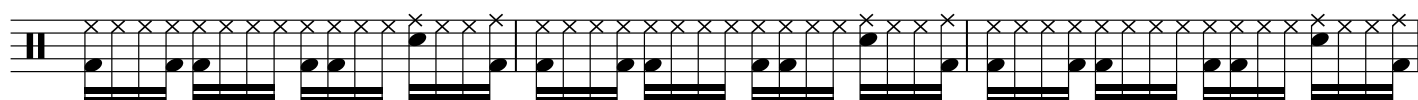

64

67 **8**

70

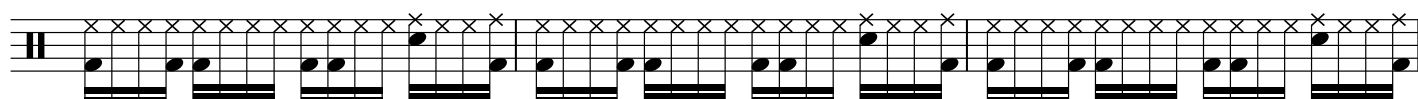

73

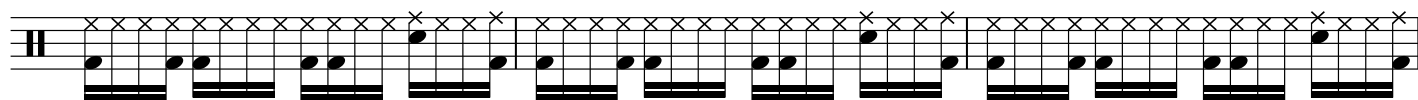

76

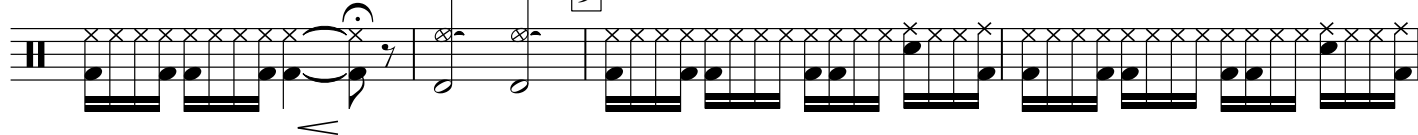
Meno mosso **9** A tempo

80

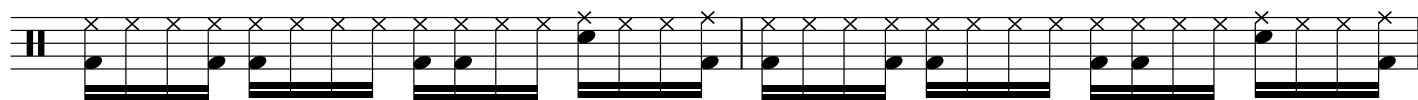

82

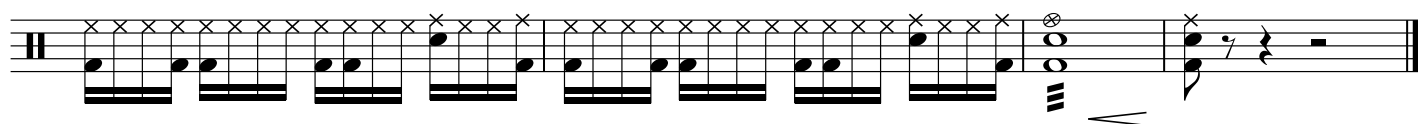

Скоростное шоссе

Е. Крылатов

Allegro molto 4 1

8 **Meno mosso** *mp* 2 **Moderato** 8

18 3 7 4 **Più mosso poco** 10

35 5 **Poco animato** 9 6 8 6 7

59 7 8 8 10

77 **Meno mosso** 9 **A tempo** 6

Piano

Скоростное шоссе

Е. Крылатов

Allegro molto

Meno mosso

Moderato

ad lib. improv.

Più mosso poco

28

31

34

5 Poco animato

37

39

41

44

6

52 6 Piano 3

Gm Cm⁷ F⁷ Dm⁷⁻⁵G⁷ CmAm⁷⁻⁵ Gm Gm⁶ A⁷⁻⁹CmD⁷

59 7

Em F^{#7} Dm⁶ E⁷ Am B⁷ Em C^{7b6} Cm⁶

66 8

Cm⁶ D⁷ Gm Cm⁷ F⁷ Fm⁶ G⁷ Cm Cm⁶

72

Gm Gm⁶ A⁹⁻ CmD⁷ Gm G^{9-/7} Cm Cm⁶ Gm

77 **Meno mosso** 9 **A tempo**

Gm E⁶⁷⁺ F⁷ Gm E⁶⁷ F⁷

82

Gm E⁶⁷⁺ F⁷ Gm

Скоростное шоссе

Е. Крылатов

Allegro molto

5 **1** **Meno mosso** **2**

10 **2** **Moderato** **6** **3** **Am⁵-/7**

p

23 **4** **Più mosso poco**

29 **Fdim** **G7** **Cm7** **F7** **Bbmaj** **A7-** **Cm6** **D7**

35 **5** **Poco animato** **Gm** **Cm7** **F7** **Fm6** **G7** **Cm** **Cm6** **Gm**

41 **A9-** **Cm6** **D7** **Gm2**

43 **6** **Gm**

45 **Gm** **G7-9**

47 **Cm7** **F7** **Bbmaj** **A7-9**

51 **Cm6/D7/D** **6** **Gm** **Cm7** **F7** **Dm7-5** **G7** **Cm** **Am7**

57 **Gm** **Gm6** **A7-9** **Cm6** **D7** **7** **Em** **F#7** **Bm5-/7**

62 **E5-/7** **Am** **B7** **Em** **C7+** **Am5-/7** **Cm6** **D7**

Скоростное шоссе

Е. Крылатов

Allegro molto

5 **1**

Meno mosso

10

2 Moderato

3

24

4 Più mosso poco

[illegible]

30

30

Poco a poco

35

5 Poco animato

40

44

6

48

52

6

[illegible]

56

59

7

The bass line of 'The Rose Tree' is written in G major (one sharp) and 3/4 time. It consists of four measures. The first measure contains a dotted quarter note G2, an eighth note A2, and a dotted quarter note B2. The second measure contains a dotted quarter note C3, an eighth note D3, and a dotted quarter note E3. The third measure contains a dotted quarter note F3, an eighth note G3, and a dotted quarter note A3. The fourth measure contains a dotted quarter note B3, an eighth note C4, and a dotted quarter note D4. The melody line above it is a simple treble clef staff with a key signature of one sharp (F#) and a 3/4 time signature. It contains four measures of music: a dotted quarter note D4, an eighth note E4, and a dotted quarter note F#4 in the first measure; a dotted quarter note G4, an eighth note A4, and a dotted quarter note B4 in the second measure; a dotted quarter note C5, an eighth note B4, and a dotted quarter note A4 in the third measure; and a dotted quarter note G4, an eighth note F#4, and a dotted quarter note E4 in the fourth measure.

63

The bass line of 'The Rose Tree' is written in G major (one sharp) and 2/4 time. It consists of four measures. The first measure contains four eighth notes: G2, A2, B2, and C3. The second measure contains a dotted quarter note G2, an eighth note A2, a dotted quarter note B2, and an eighth note C3. The third measure contains four eighth notes: B2, A2, G2, and F#2. The fourth measure contains a dotted quarter note F#2, an eighth note E2, a dotted quarter note D2, and an eighth note C2. The piece ends with a double bar line and a key signature change to F major (no sharps or flats).

2 67 8

Bass Guitar

71

74

77 **Meno mosso** 9 **A tempo**

81 *mf*

Скоростное шоссе

Е. Крылатов

Allegro molto 4 1

8 **Meno mosso** 2 **Moderato**

мне быжить

13 ско рост

18 3 но е шос се ско рост но е шос се и ку

22 да то ле чу я со все ми

25 4 **Più mosso poco** вот о пять

30

35 5 **Poco animato**

39

45 6 ну и пусть

47

[illegible]

Скоростное шоссе

Е. Крылатов

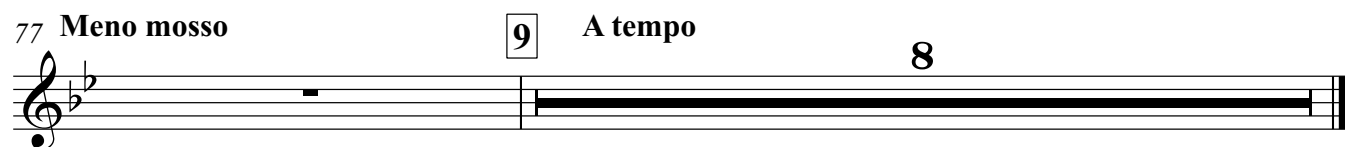
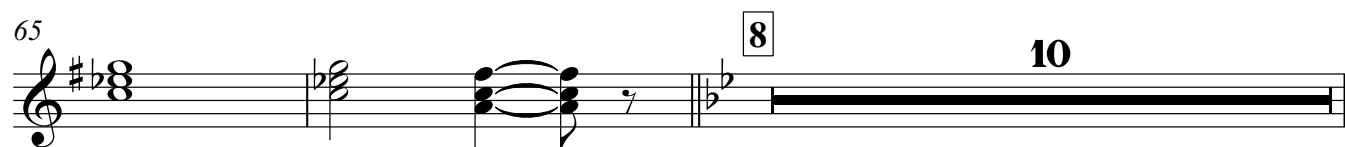
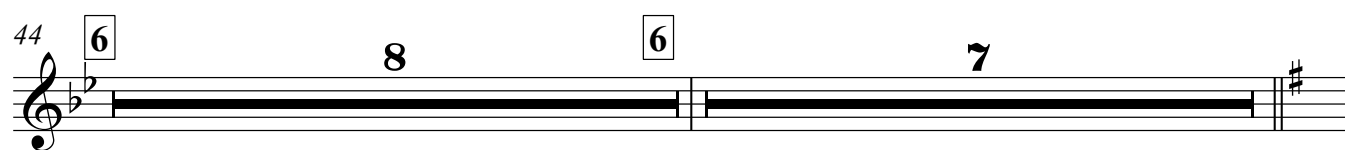
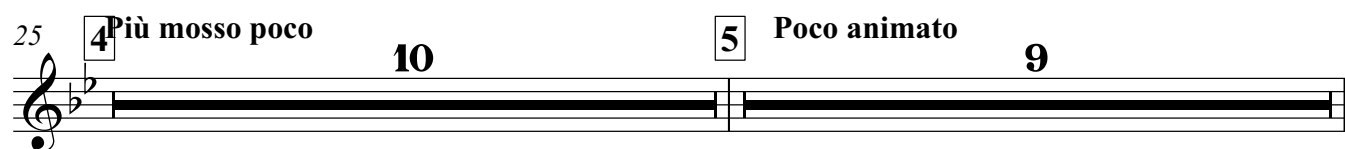
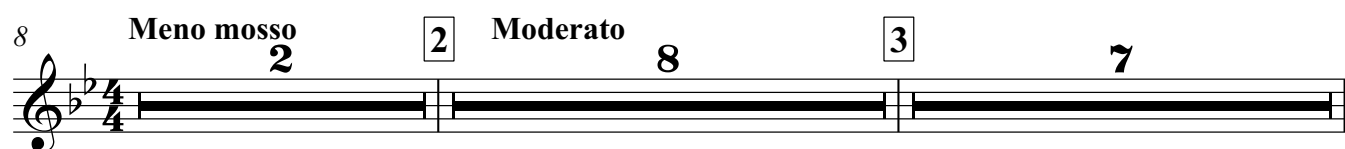
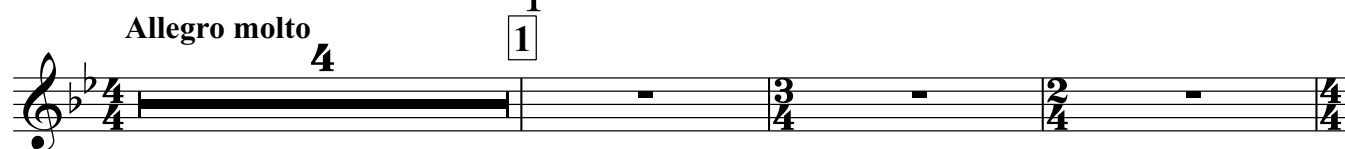

Violin I

Скоростное шоссе

Е. Крылатов

[illegible]

Violin II

Скоростное шоссе

Е. Крылатов

[illegible]

Viola

Скоростное шоссе

Е. Крылатов

Tempo and Performance Markings:

Technical Challenges:

Dynamic Markings:

- mp:** mezzo-piano (moderately soft).
- f:** forte (loud).

Violoncello

Скоростное шоссе

Е. Крылатов

Allegro molto 4

1

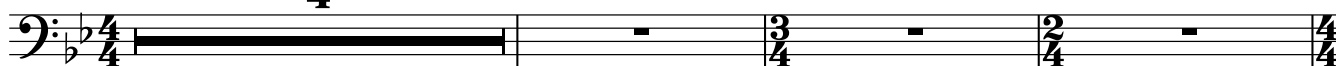

8 Meno mosso

2

Moderato 8

18 3 7 4 Più mosso poco 2

33 5 Poco animato

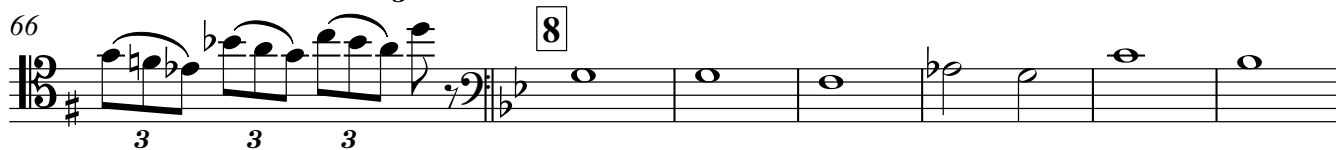
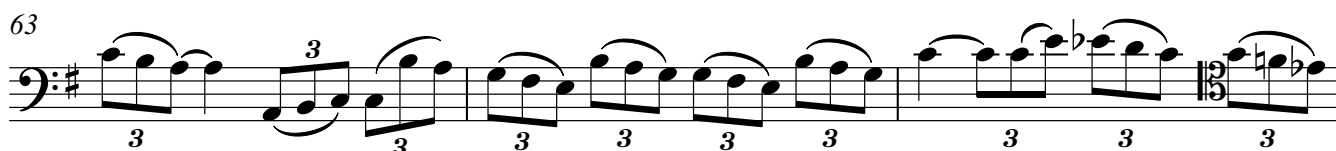
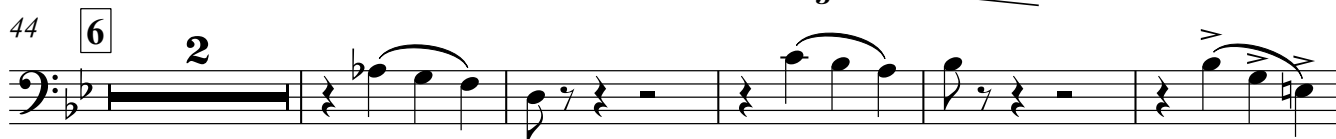
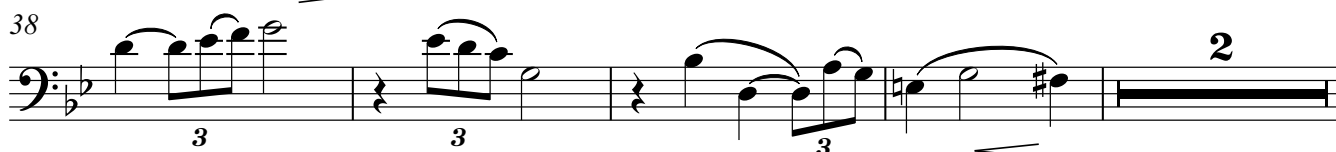

73 3 Meno mosso 9 A tempo 6

Contrabass

Скоростное шоссе

Е. Крылатов

Allegro molto 4 1

8 **Meno mosso** 2 **Moderato** 8

18 3 7 4 **Più mosso poco** 2

33 5 **Poco animato** 3

40 2 6 3 7

52 6 7 7

62

67 8 10 **Meno mosso** 9 **A tempo** 6